

MICROFILMED

well #4

FILED  
GREENVILLE CO. S.C.  
JUN 22 10 41 AM '82  
DONNIE S. JANKERSLEY  
R.M.C.

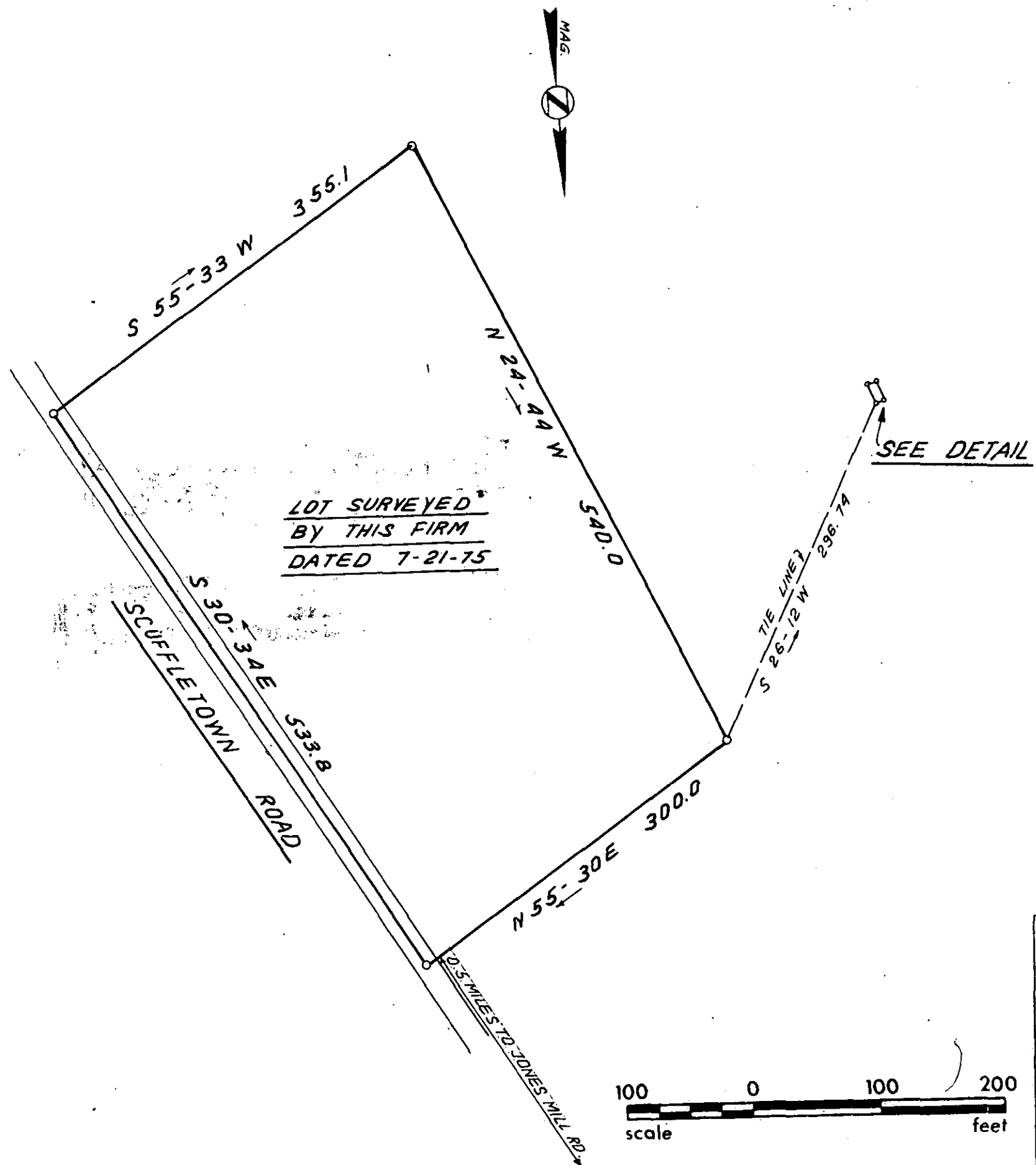

LOT SURVEYED  
BY THIS FIRM  
DATED 7-21-75

SEE DETAIL

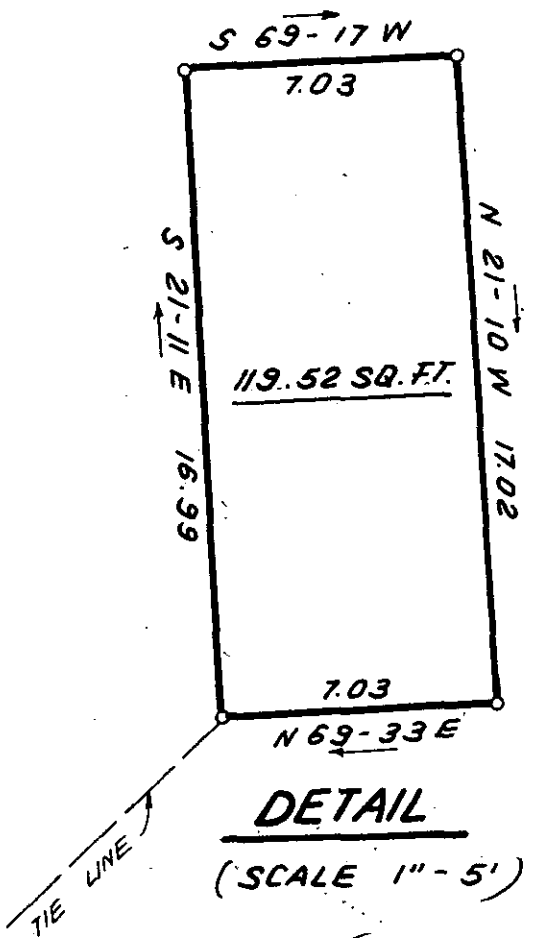

DETAIL  
(SCALE 1" = 5')

**THIS PLAT IS NOT A SUBDIVISION  
AS DEFINED BY THE GREENVILLE  
COUNTY SUBDIVISION REGULATIONS.**

6-1-22-82 F. J. Forbes  
Chairman, Secretary, or Director of  
Planning.  
Greenville County Planning Commission

I hereby certify that the ratio of precision of the field survey is 1/5,000 as shown hereon and the area was determined by DMD Method.

James R. Freeland  
James R. Freeland RLS & PE 4781

28739

9-D-2

SC10  
--- JUN 22 82 1250  
5.0001

	<b>STATE OF SOUTH CAROLINA GREENVILLE COUNTY</b>	<b>JUN 20 1982</b> <b>FREELAND &amp; ASSOCIATES</b> Engineers • Land Surveyors GREENVILLE, S.C.
	<u>SURVEY FOR CAROLINA SPRINGS GOLF AND COUNTRY CLUB INC.</u>	SURVEY I.T. DRAWN B.R. CHECK MLC SCALE 1" = 100' DATE FEB. 25.82 DWG. NO. 7257