

MICROFILMED

TRUE BY
SOLAR OBS.

FILED
JUL 27 3 07 PM '82
DONNIE S. TANKERSLEY
R.M.C.

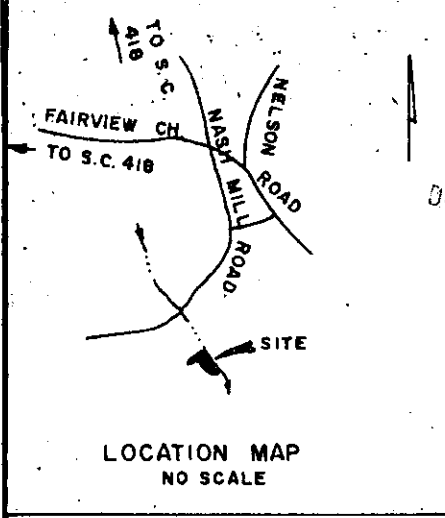

N/F J.C. ALEXANDER, SR.
TAX MAP 564.1
PARCEL 5

N/F. RIXON
TAX MAP 563.1
PARCEL 20

○ POINT
○ IRON PIN SET

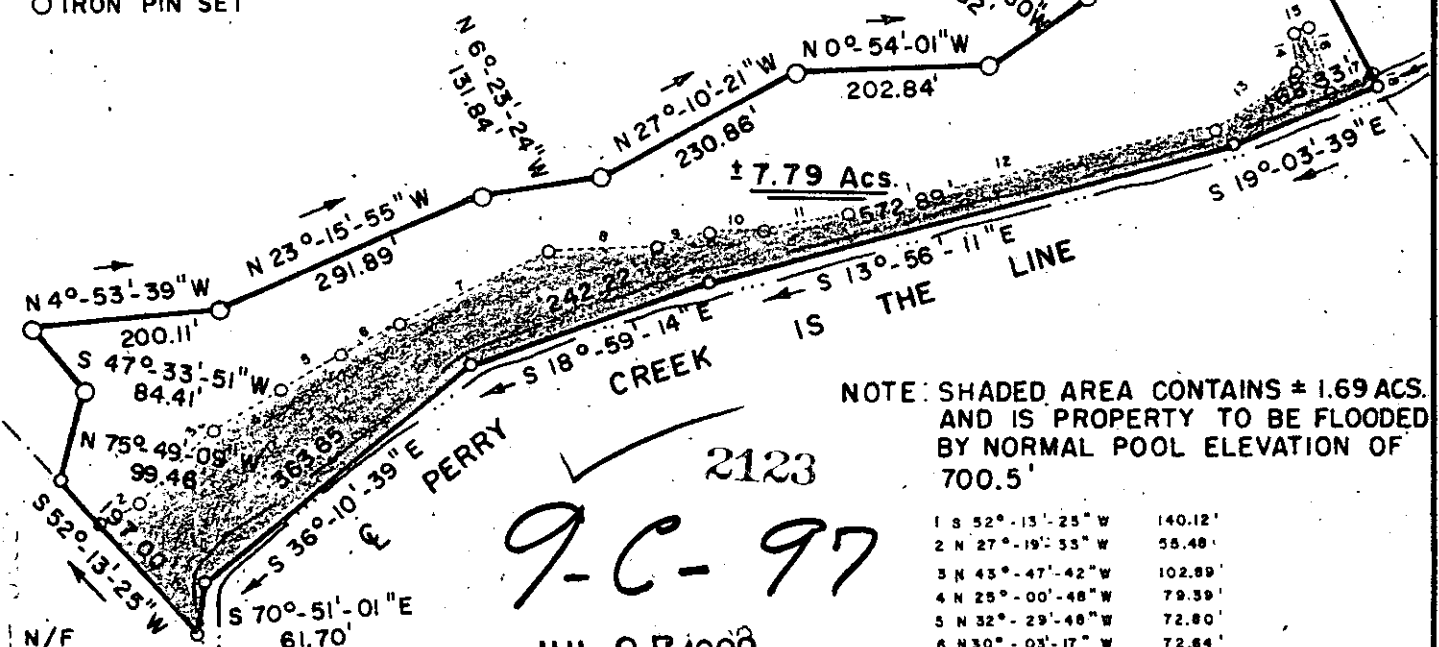

NOTE: SHADED AREA CONTAINS ± 1.69 ACS.
AND IS PROPERTY TO BE FLOODED
BY NORMAL POOL ELEVATION OF
700.5'

2123
9-C-97
JUL 27 1982

N/F PEDEN
TAX MAP 564.1
PARCEL 8

I hereby certify that the ratio of precision
of the field survey is 1/10,000 as shown
hereon and the area was determined by
the D.M.D. method.

Richard W. Truluck
Registered Land Surveyor

1	S 52°-13'-25" W	140.12'
2	N 27°-19'-33" W	55.40'
3	N 43°-47'-42" W	102.89'
4	N 25°-00'-48" W	79.39'
5	N 32°-29'-48" W	72.80'
6	N 30°-03'-17" W	72.84'
7	N 21°-46'-57" W	176.60'
8	N 0°-28'-49" W	113.91'
9	N 20°-53'-46" W	93.01'
10	N 0°-19'-13" E	59.92'
11	N 11°-38'-19" W	88.62'
12	N 11°-37'-14" W	394.80'
13	N 28°-10'-38" W	104.76'
14	S 74°-57'-43" W	51.10'
15	N 13°-18'-27" W	6.21'
16	N 61°-52'-31" E	63.23'
17	N 17°-57'-13" W	44.76'
18	N 62°-45'-40" E	14.00'

LAURENS COUNTY WATER RESOURCES COMMISSION

PROPERTY OF J.C. ALEXANDER, SR. BELOW FLOOD PLANE OF DAM SITE NO. 20

SCALE: 1" = 200'

DATE: APRIL 5, 1982 REVISED JULY 1, 1982



GREENVILLE COUNTY SOUTH CAROLINA

TRULUCK SURVEYORS INC.

P. O. BOX 234 GAFFNEY, S.C. PHONE 489-6181

