

MICROFILMED

Note: Improvements on this lot are not in a flood hazard area.

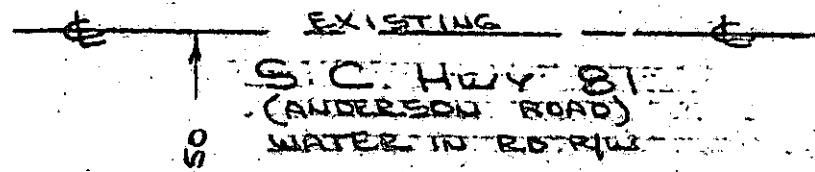

WELCOME VIEW DRIVE

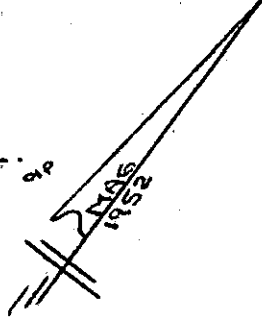
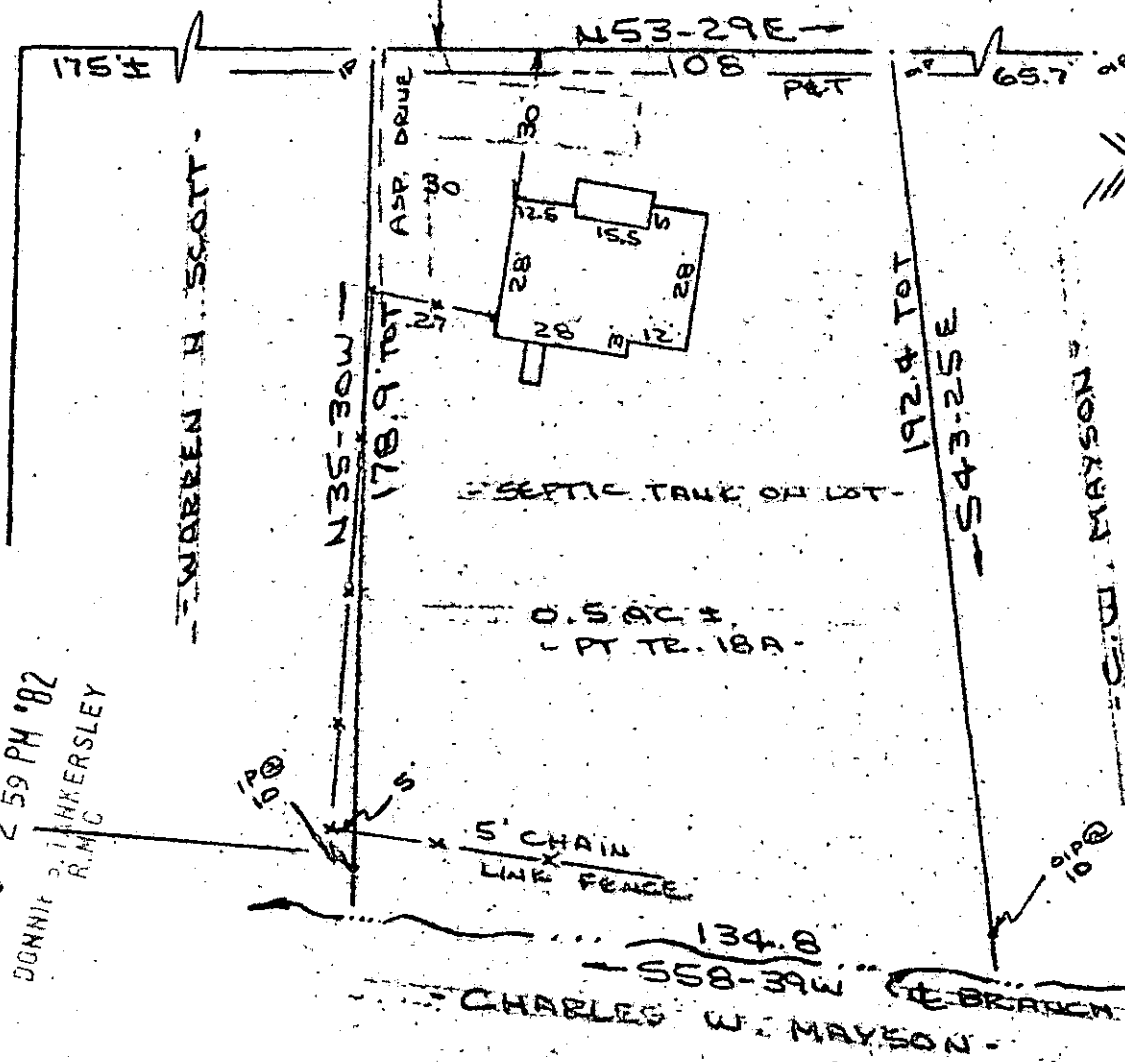

GREENVILLE CO. S.C.
JUL 23 2 59 PM '82
DONNIE W. HARRIS
R.M.C.

PROPERTY OF MILTON E. DEAN
NEAR GREENVILLE, S.C.
SCALE 1" = 40' 22 JULY 1982

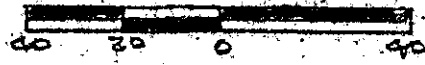

1898 ✓
9-C-86
JUL 23 1982

This is to certify that on the 22nd day of July, 1982, I surveyed the property shown on this plat, being known as part of tract 18 - A on plat of DIXIE FARMS and recorded in the ENC Office Greenville County, S. C., in Plat Book "L" at Page 5; and also being known as PROPERTY OF MILTON E. DEAN and recorded in Plat Book at Page and that the property lines, walls and buildings are as shown hereon, and that the walls and buildings located on said lot do not encroach or project on adjacent street or property, and that no adjacent walls or buildings encroach or project on said premises, and no power lines cross this property except as shown hereon.

CAROLINA SURVEYING CO.
112 Manly St.
Greenville, S. C.

R. D. Bruce
R. D. Bruce RLS 7/1952

10817657 8 00X 43971801