

MICROFILMED

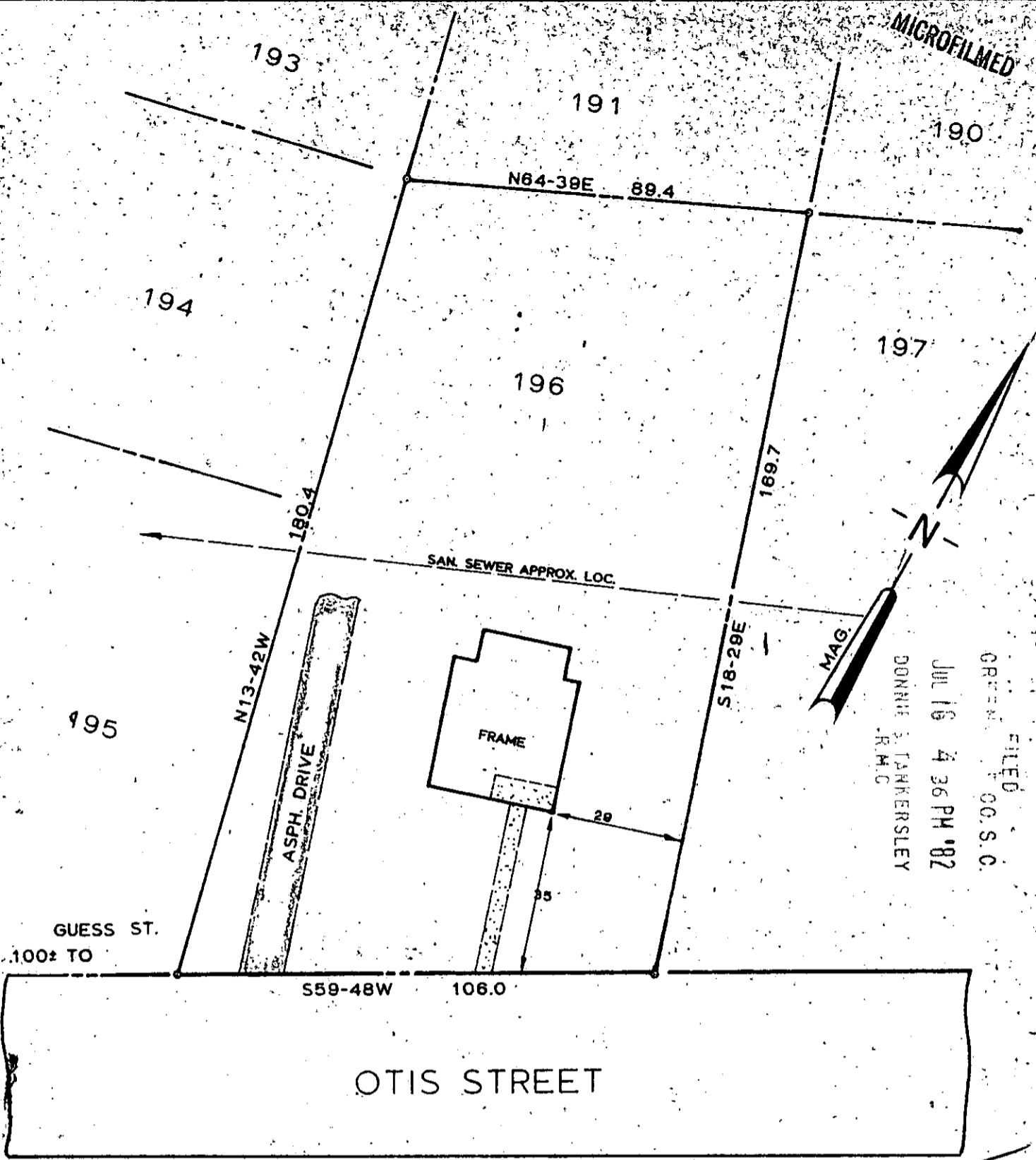

JUL 16 1982

9-C-73

1322

NOTES:

- 1. THIS DWELLING IS NOT LOCATED IN A FLOOD DISASTER AREA.
- 2. PROPERTY IS SUBJECT TO ANY AND ALL RIGHTS-OF-WAY AND EASEMENTS OF RECORD.

THIS IS TO CERTIFY THAT ON THE DATE SHOWN HEREON, I DID SURVEY THE ABOVE PROPERTY. THE SAME BEING KNOWN AND DESIGNATED AS LOT NO. 196 OF "MILLS MILL" AS SHOWN BY A PLAT RECORDED IN THE CLERK OF COURTS OFFICE FOR GREENVILLE COUNTY IN PLAT BOOK GG AT PAGE 61. I FURTHER CERTIFY THAT THE PROPERTY LINES, STREETS, AND BUILDINGS ARE AS SHOWN ABOVE AND THAT THERE ARE NO ENCROACHMENTS EXCEPT AS SHOWN.

JULY 13, 1982
DATE

Robert R. Spearman
ROBERT R. SPEARMAN REG. L. S. NO. 3615

TITLE SURVEY FOR		LEGEND		SEAL	
DONNA K. JONES		<ul style="list-style-type: none"> ● IRON PIN (OLD) ● IRON PIN (NEW) △ NAIL & CAP □ AS NOTED 			
NO. 174 OTIS DRIVE---NEAR GREENVILLE S.C.		GRAPHIC SCALE 			
STATE SOUTH CAROLINA	COUNTY GREENVILLE	ROBERT R. SPEARMAN Registered Surveyor 3615 Post Office Box 8 Easley, South Carolina 29840 PH. 803-839-1302		3.00CD	
SCALE 1"=30	DATE JULY 13, 1982	REF. NO.			