

MICROFILMED

FILED
GREENVILLE CO. S.C.

JUL 15 2 57 PM '82

DONNIE S. TANKERSLEY
R.M.C.



This is to certify that on June 29, 1982, I surveyed the property shown on this plat, known as Pt. Lot 73 & Pt. Lot 74 on plat of Property of J.H. Sitton & W.R. Crossfield, recorded in the RMC Office of Greenville County in Plat Book LLL on page 122, and that the property lines, walls and buildings are as shown hereon; that the building located on said lot does not encroach or project on adjacent streets or property, and that no adjacent walls or buildings encroach or project on said premises, and that no utility lines cross this property except as shown hereon. This property is not located in a designated flood hazard area.

James R. Freeland
James R. Freeland PLS & PE 4781

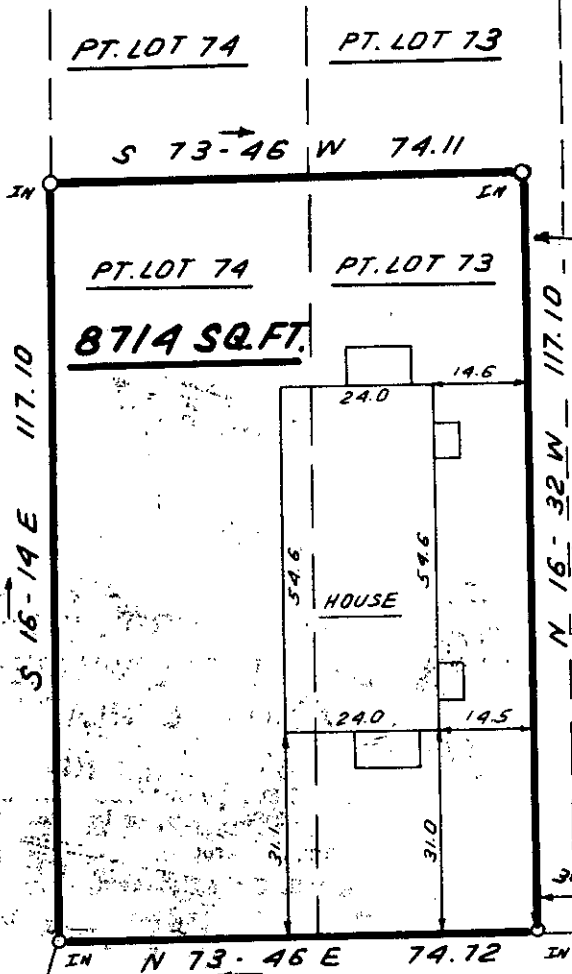

307.2' ± TO ALAMEDA ST.

HILTON STREET

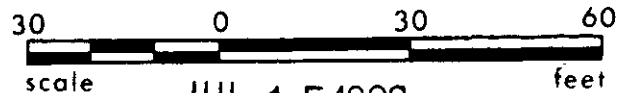

9-C-69 ✓

1191

JUL 15 1982

STATE OF SOUTH CAROLINA
GREENVILLE COUNTY

FREELAND & ASSOCIATES
Engineers • Land Surveyors

GREENVILLE, S.C.

PROPERTY OF
JAMES ABBOT WEST
CAROL W. WEST

SURVEY NBH 111
DRAWN B.R.
CHECK *MD*
SCALE 1" = 30'
DATE JUNE 29, 82
DWG. NO. 7615-4



300 8 42481801