

MICROFILMED

FILED
 GREENVILLE CO. S.C.
 JUL 13 2 57 PM '82
 BONNI IANKERSLEY
 R.M.C.



This is to certify that on July 13, 1982, I surveyed the property shown on this plat, known as a portion of lots 69, 70, 71 & 72 on plat of Property of J.H. Sitton & W.R. Crossfield, recorded in the RMC Office of Greenville County in Plat Book LLL on page 122, and that the property lines, walls and buildings are as shown hereon; that the building located on said lot does not encroach or project on adjacent streets or property, and that no adjacent walls or buildings encroach or project on said premises, and that no utility lines cross this property except as shown hereon. This property is not located in a designated flood hazard area.

James R. Freeland
 James R. Freeland. PLS & PE 4781

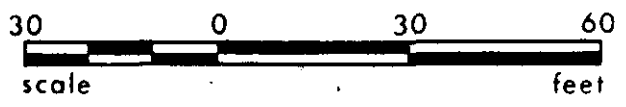
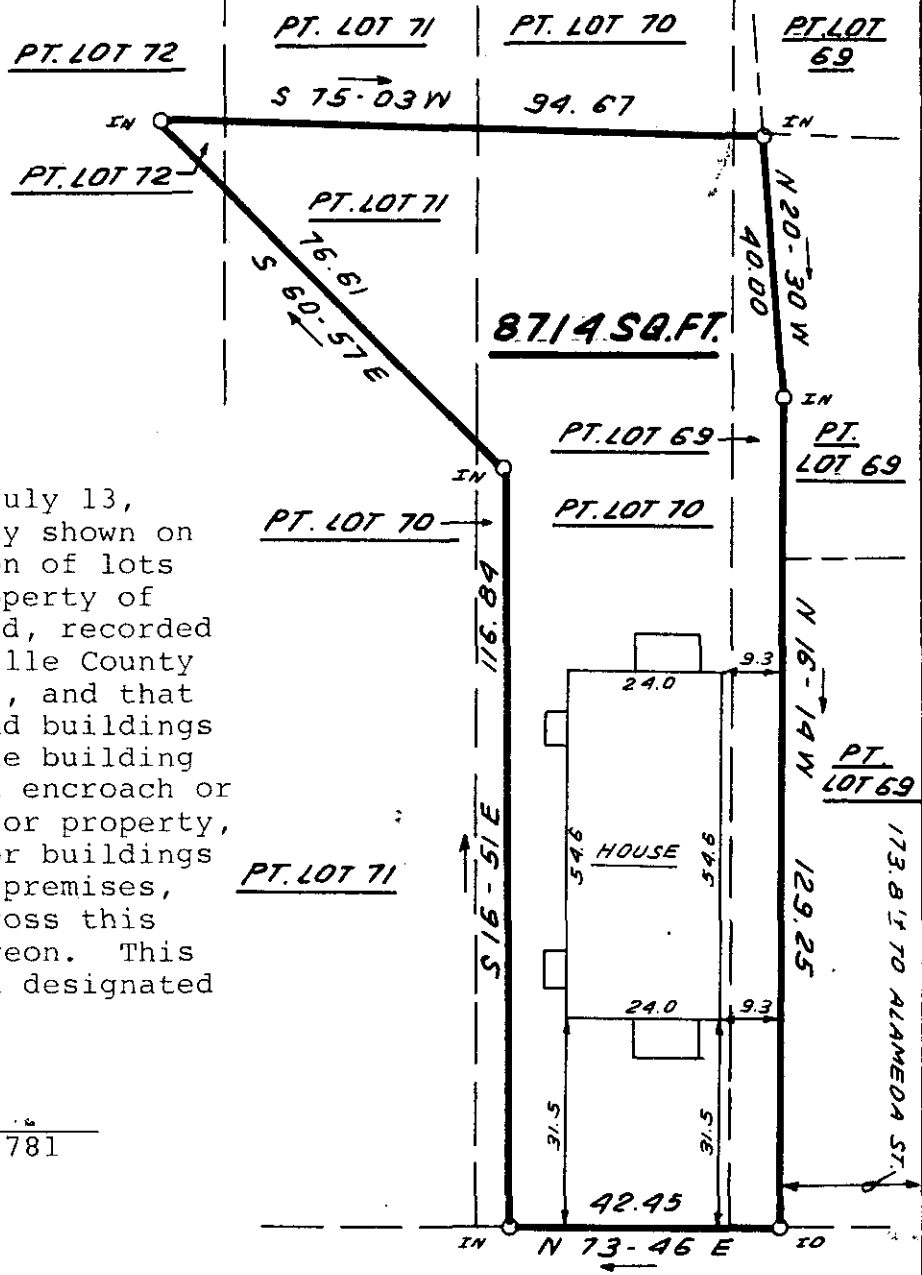

1191
 ✓
 9-C-66

HILTON STREET
 JUL 15 1982

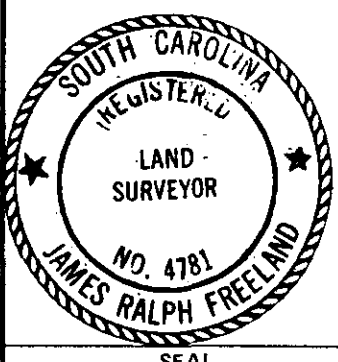

**STATE OF SOUTH CAROLINA
 GREENVILLE COUNTY**

PROPERTY OF
JAMES ABBOT WEST
CAROL W. WEST

FREELAND & ASSOCIATES
 Engineers • Land Surveyors
 GREENVILLE, S.C.

SURVEY	WBH II
DRAWN	B.R.
CHECK	MC & JRF
SCALE	1" = 30'
DATE	JULY 13, 82
DWG. NO.	7615-1

300 8 42481801