

FILED  
GREENVILLE CO. S.C.  
JUL 13 3 07 PM '82  
DOMINIC TANKERSLEY  
R.M.C.

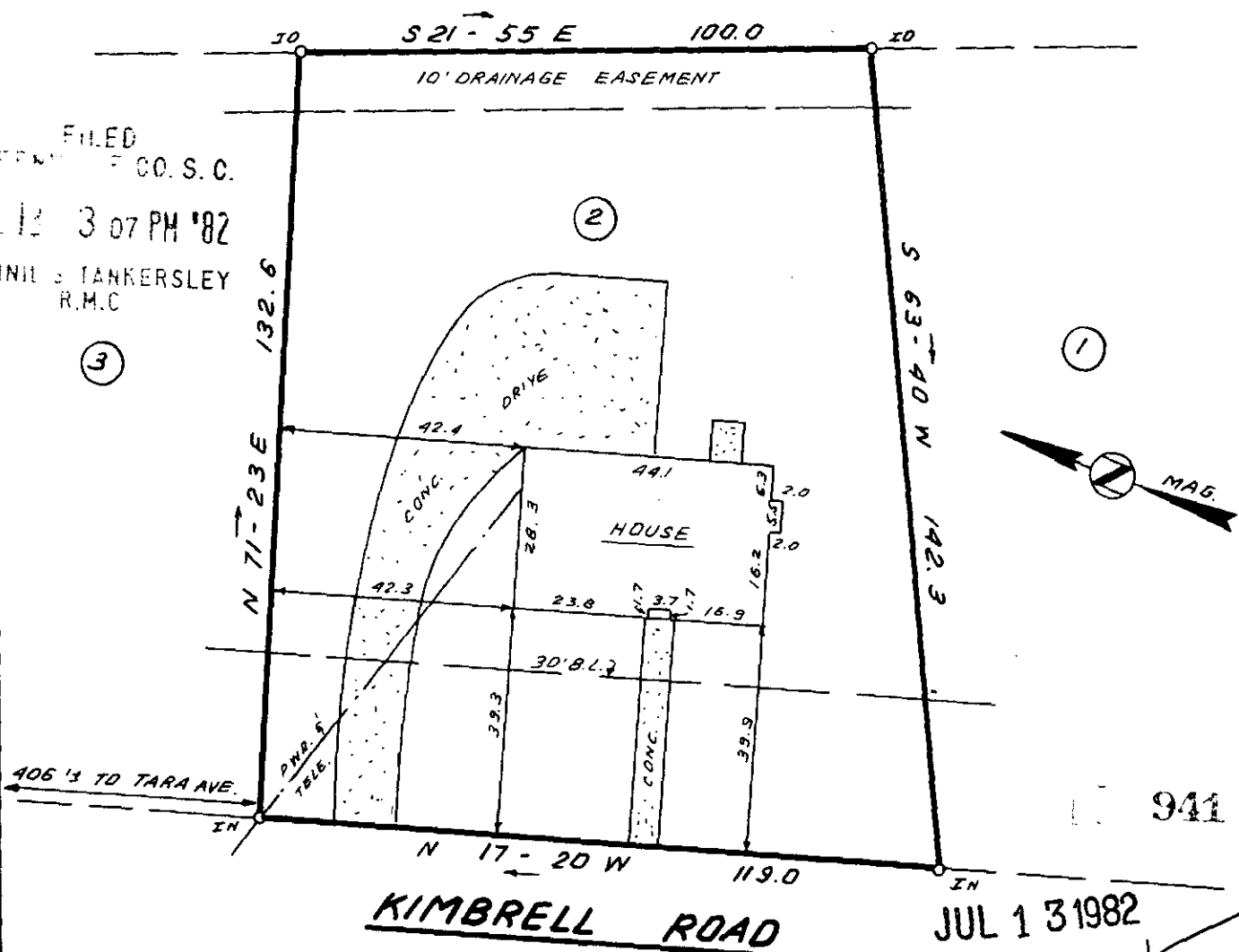

**KIMBRELL ROAD**

JUL 13 1982

9-C-62

This is to certify that on July 8, 1982, I surveyed the property shown on this plat, known as Lot 2 on Cunningham Acres Sec.5, recorded in the RMC Office of Greenville County in Plat Book 5D on page 78, and that the property lines, walls and buildings are as shown hereon; that the building located on said lot does not encroach or project on adjacent streets or property, and that no adjacent walls or buildings encroach or project on said premises, and that no utility lines cross this property except as shown hereon. This property is not located in a designated flood hazard area.

*James R. Freeland*

James R. Freeland PLS & PE 4781

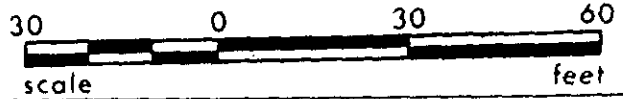

**STATE OF SOUTH CAROLINA  
GREENVILLE COUNTY**

CUNNINGHAM ACRES  
SEC. 5; LOT 2  
PROPERTY OF  
JAMES C. BEACH  
BARBARA M. BEACH

FREELAND & ASSOCIATES  
Engineers • Land Surveyors

GREENVILLE, S.C.

SURVEY *WBH III*

DRAWN *B.R.*

CHECK *JRF*

SCALE 1" = 30'

DATE JULY 8, 82

DWG. NO. 763B