

He shall stand at the latter day upon the earth

AF 17409

GR... FILED
JUL 13 3 43 PM '82
DONN... TANKERSLEY
R.H.C.

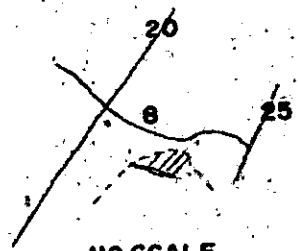

NO SCALE

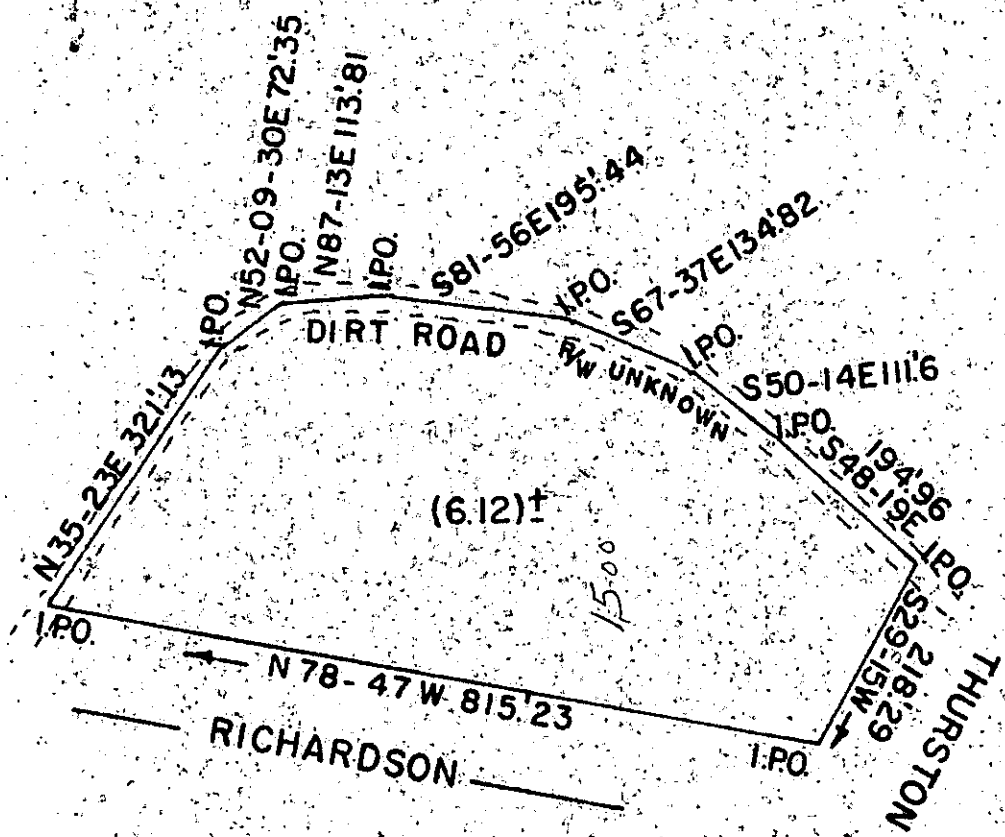

TRUE

SC70 --- JUL 13 82 1235

973
9-C-61

JUL 13 1982

State SOUTH CAROLINA

MRS. S.M. KING

SINCE 1909
SMITH

John C. Smith & Son
R.L.S. # 1443 & 7882
P.O. Box 732 Easley, SC
29640 / 803-859-5729

County GREENVILLE

I HEREBY CERTIFY THAT THE RATIO OF PRECISION OF THE FIELD SURVEY IS 1" = 200' AS SHOWN HEREON AND THE AREA WAS DETERMINED BY DMD METHOD OF AREA CALCULATION

John C. Smith
John C. Smith or J.C. Smith III

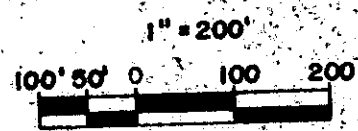

Date JUNE 4, 1982



3.0001