

MICROFILMED

BROADUS AVENUE
WATER & SEWER IN ST. RM

Note: Improvements
on this lot are not in
a flood hazard area.

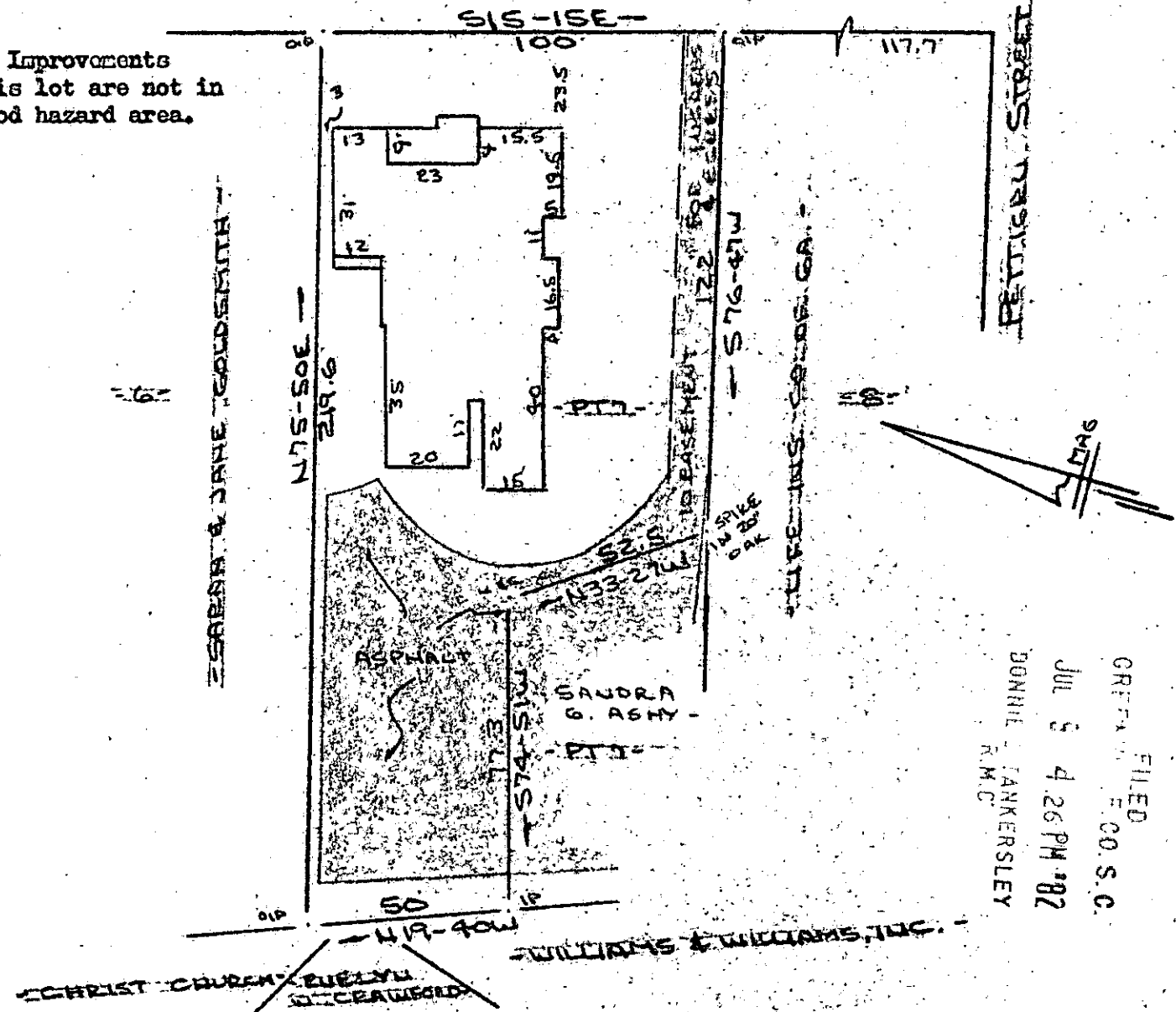

FILED
 GREENVILLE CO. S.C.
 JUL 5 4 26 PM '82
 DONNIE JANKERSLEY
 R.M.C.

CHRIST CHURCH, EUELYN
 WILLIAMS & WILLIAMS, INC.

PROPERTY OF
 SANDRA G. ASHY
 GREENVILLE, S.C.
 SCALE: 1" = 40' 8 JUNE 1982

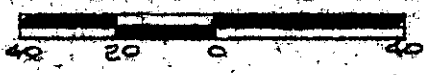

This is to certify that on the 8th day of June, 1982, I surveyed the property shown on this plat, being known as PROPERTY OF SANDRA G. ASHY and recorded in the RMC Office Greenville County, S. C., in Plat Book at Page ; and that the property lines, walls and buildings are as shown hereon, and that the walls and buildings located on said lot do not encroach or project on adjacent street or property, and that no adjacent walls or buildings encroach or project on said premises, and no power lines cross this property except as shown hereon.

3.00CD
 9-C-58

763
 CAROLINA SURVEYING CO.
 112 Manly St.
 Greenville, S. C.

R. B. Bruce
 R. B. Bruce, RLS #1952