

JUL 8 3 17 PM '82

DONN. TANKERSLEY
R.M.C.

MICROFILMED

MAG.

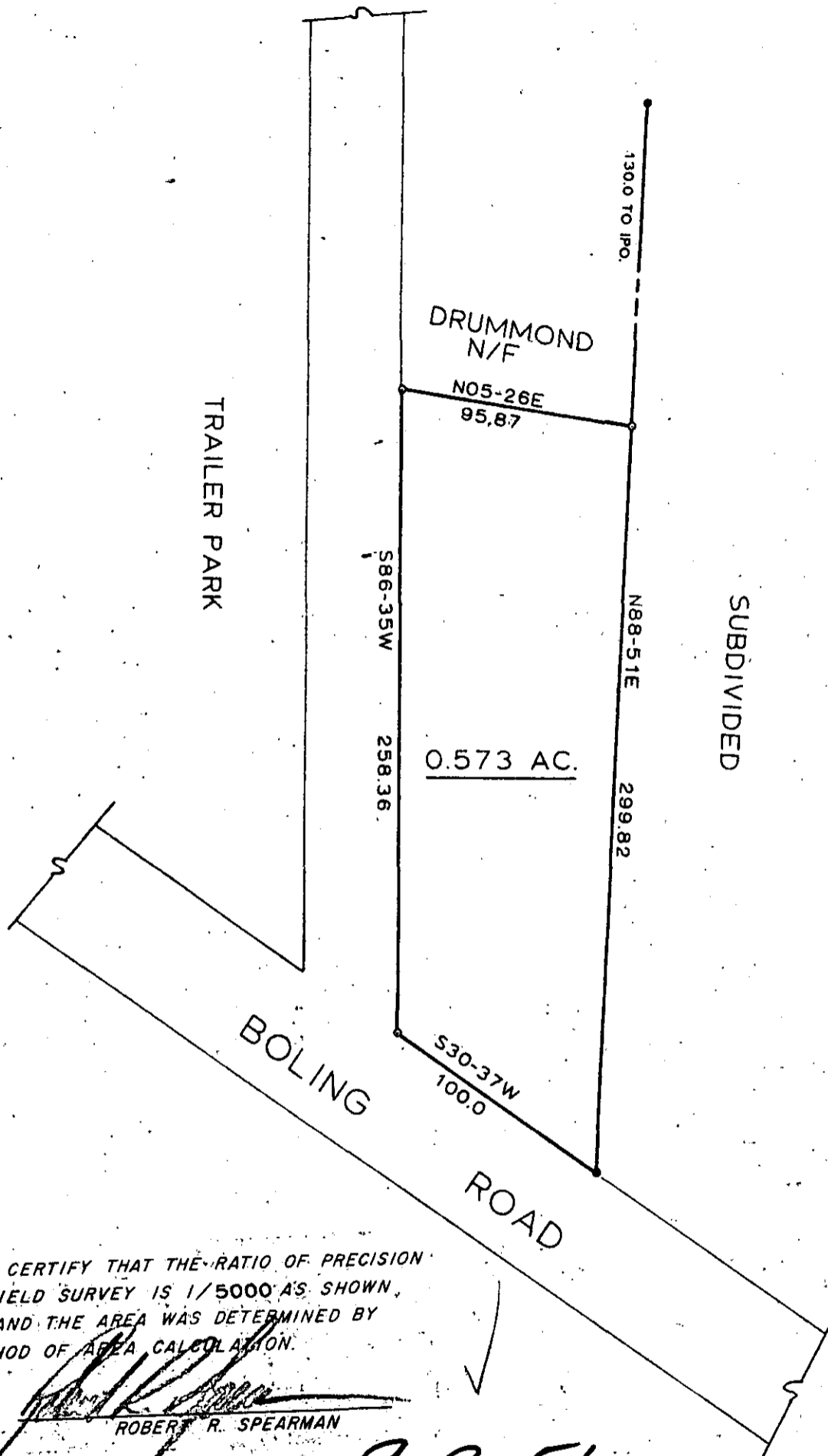
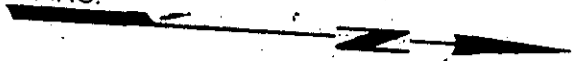



I HEREBY CERTIFY THAT THE RATIO OF PRECISION OF THE FIELD SURVEY IS 1/5000 AS SHOWN HEREON AND THE AREA WAS DETERMINED BY DMD METHOD OF AREA CALCULATION.

Robert R. Spearman
ROBERT R. SPEARMAN

9-C-51

626

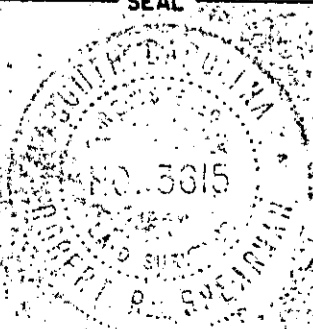
REF. PLAT BY PEIDMONT ENGINEERS DATED 5/16/1967 AND DEED VOL. 1117 PAGE 703.
PROPERTY SUBJECT TO ANY AND ALL RIGHTS-OF-WAY AND EASEMENTS OF RECORD.

TITLE SURVEY FOR		LEGEND		SEAL 
BARBARA M. DAVIS		<ul style="list-style-type: none"> ● IRON PIN (OLD) ● IRON PIN (NEW) △ NAIL & CAP □ AS NOTED 		
LOCATED NEAR TAYLORS:		GRAPHIC SCALE 		
STATE SOUTH CAROLINA	COUNTY GREENVILLE	ROBERT R. SPEARMAN <i>Registered Surveyor 3615</i> Post Office Box 8 Easley, South Carolina 29840 PH. 803-859-2309		3.00 CD
SCALE 1"=60'	DATE JULY 1, 1982	REF. NO. 9-C-51		