

BREWSTER DRIVE (60' R/W)
WATER & SEWER 14' ST. R/W

GREENVILLE CO. S. C.
FILED
JUL 2 3 29 PM '82
EDWARDS ROAD
DONNER

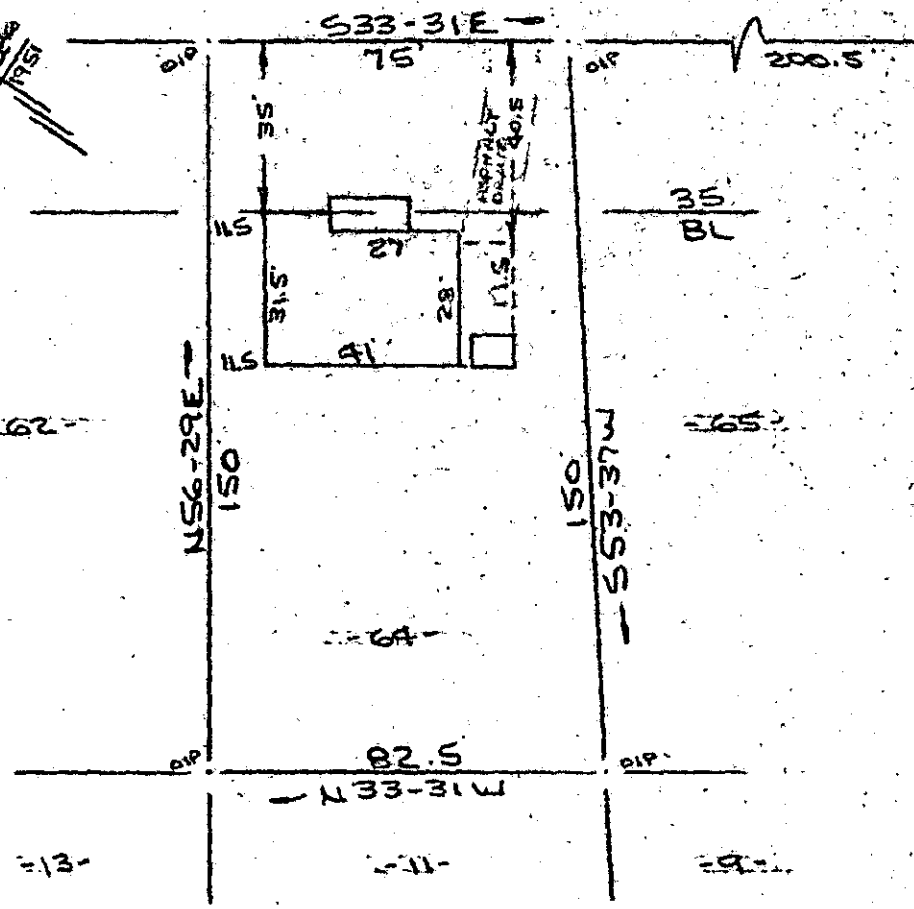

Note: Improvements on this lot are not in a flood hazard area.

PROPERTY OF
TERRY A. DU PUIS & KYLERNE R. DU PUIS
NEAR GREENVILLE, SC
SCALE: 1"=40' 23 JUNE 1982



This is to certify that on the 23rd day of June, 1982, I surveyed the property shown on this plat, being known as lot 64 on plat of PINE BROOK and recorded in the RMC Office Greenville County, S. C., in Plat Book " 2 " at Page 148; and that the property lines, walls and buildings are as shown hereon, and that the walls and buildings located on said lot do not encroach or project on adjacent street or property, and that no adjacent walls or buildings encroach or project on said premises, and no power lines cross this property except as shown hereon.

392

R. B. Bruce
R. D. Bruce, HLS #1952

9-C-41

CAROLINA SURVEYING CO.
112 Manly St.
Greenville, S. C.

2 JUL 2 82 593

3.00CI