

LAMBOURN WAY

WATER & SEWER IN ST R/W.

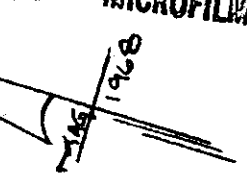

DONINGTON DRIVE

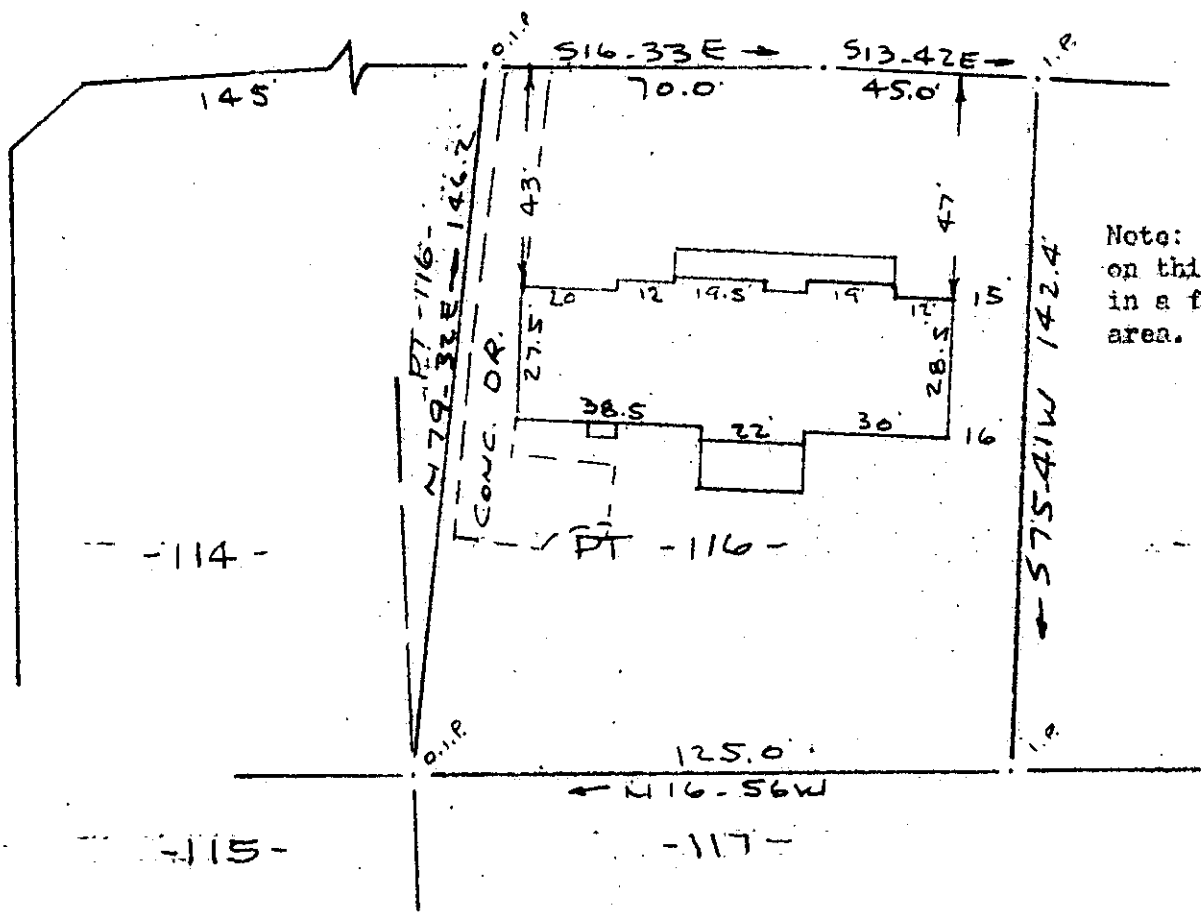

Note: Improvements on this lot are not in a flood hazard area.

JUN 21 11 21 AM '82
DONNIE TANKERSLEY
R.M.C.

GREENVILLE CO. S.C.

PROPERTY OF
JOHN A ADEIMY & CANDICE M. ADEIMY
NEAR GREENVILLE, S.C.
SCALE 1" = 40' 27 MAY 1982

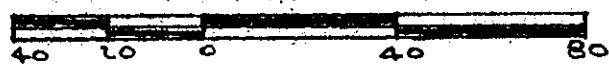

This is to certify that on the 27th day of May, 1982, I surveyed the property shown on this plat, being known as part of lot 116 on plat of Sheet No. 2 KINGSGATE and recorded in the BMC Office Greenville County, S. C., in Plat Book "WWD" at Page 45; and that the property lines, walls and buildings are as shown hereon, and that the walls and buildings located on said lot do not encroach or project on adjacent street or property, and that no adjacent walls or buildings encroach or project on said premises, and no power lines cross this property except as shown hereon.

28651

R. B. Bruce
R. B. Bruce, S.S. 71052

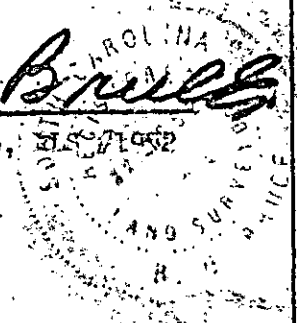

CAROLINA SURVEYING CO.
112 Hanly St.
Greenville, S. C.

300 & 40971801

9-C-11

244/14A

541.05-1-89