

CHARLES B. HENDERSON ESTATE

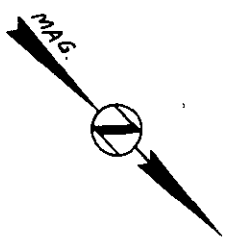

COUNTY RD. R/W
36' OR DITCH TO
DITCH WHICH -
EVER IS GREATER.

WEBB ROAD

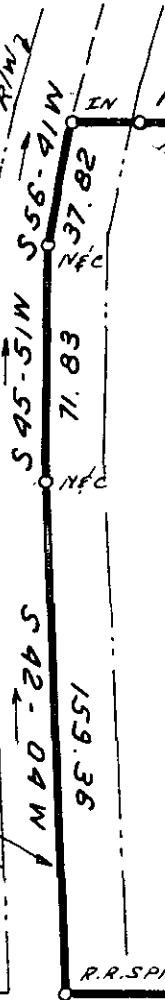

N 45-28 W 195.26 TOT.

1.24 AC.

N 44-32 E 268.00

S 45-28 E 198.0

CONGAREE RD. (50' R/W)
(S-23-510)

FILED
GREENVILLE CO. S.C.
JUN 9 3 28 PM '82
DONNIE S. TANKERSLEY
R.M.C.

CHARLES B. HENDERSON ESTATE

I hereby certify that the ratio of precision of the field survey is 1/5,000 as shown hereon and the area was determined by DMD Method.

James R. Freeland
James R. Freeland RLS & PE 4781



REF.: 545.1-1-1



**STATE OF SOUTH CAROLINA
GREENVILLE COUNTY**

FREELAND & ASSOCIATES
Engineers • Land Surveyors

GREENVILLE, S.C.

27631

SURVEY OF
CHARLES B. HENDERSON
ESTATE

| | |
|----------|------------|
| SURVEY | WBH |
| DRAWN | BR |
| CHECK | MLC |
| SCALE | 1" = 60' |
| DATE | MAY 31, 82 |
| DWG. NO. | 7506-A |

9-B-95

JUN 9 1982

SC10
1 JUN 9 82 1483