

FILED  
GREENVILLE CO. S.C.

JUN 8 10 25 AM '82

DONNIE TANKERSLEY  
R.M.C.

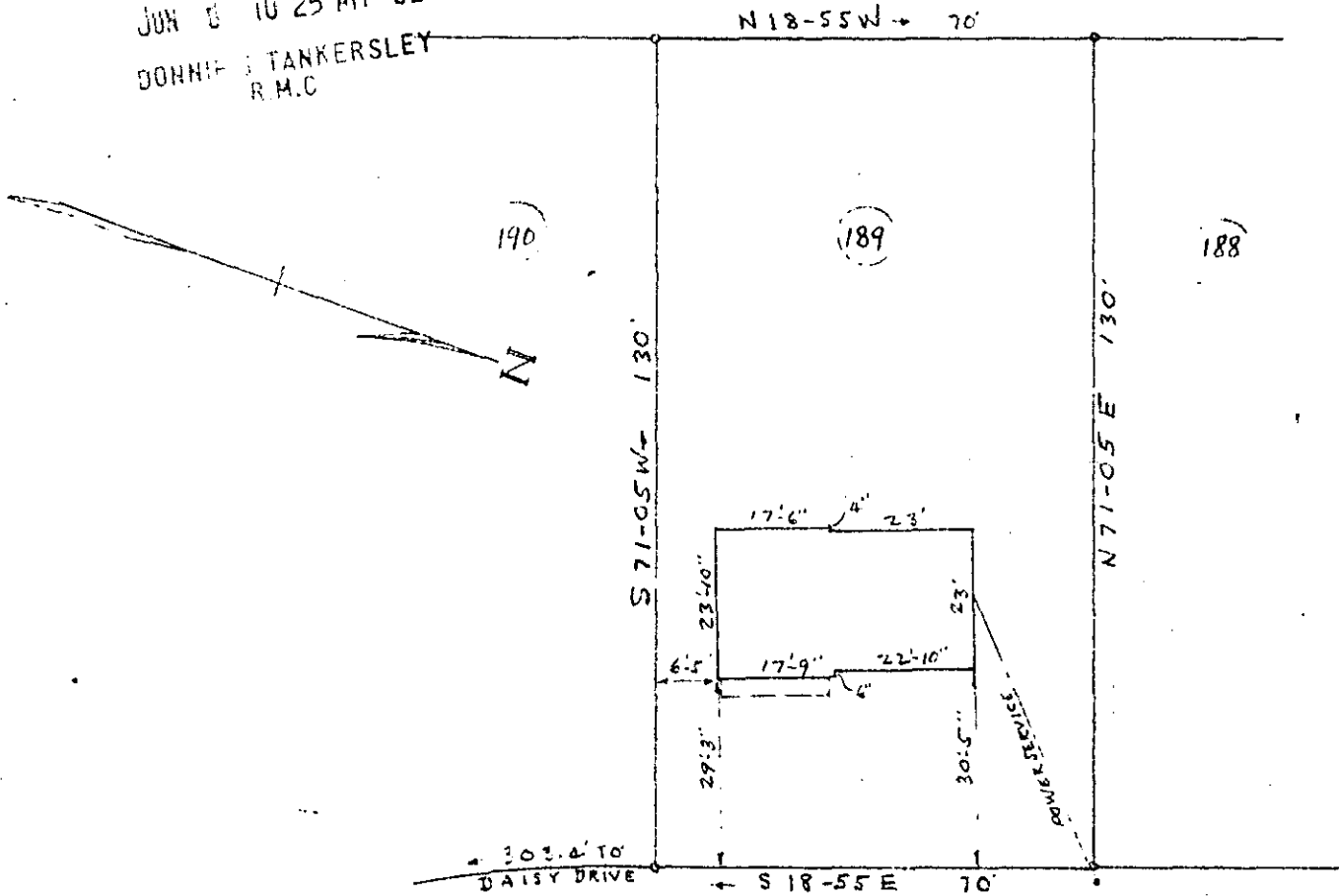

WATER MAIN  
 WEST CASTLE ROAD  
 S A N. S E W E R

This is to certify that on Nov. 9, 1962, I surveyed the property shown on this plat, known as Lot No. 189, plat of Pine Hill Village, filed in the R.M.C. Office for Greenville Co. in Plat Book 11 at page 189, and that the property lines, walls and building are as shown hereon; that the building located on said lot does not encroach or project on adjacent streets or property, and that no adjacent walls or buildings encroach or project on said premises, and that no utility lines cross this property except as shown hereon.

Surveyed by R.K. Campbell

S.C. Reg. No. 996

PROPERTY OF

JAMES A. CALLAHAN

NEAR GREENVILLE S.C.

SCALE 1" = 30' NOV. 9, 1962

27491

✓  
 9-B-94

JUN 8 1982

SCTD --- 1 JUN 8 82 1264

