

MICROFILMED

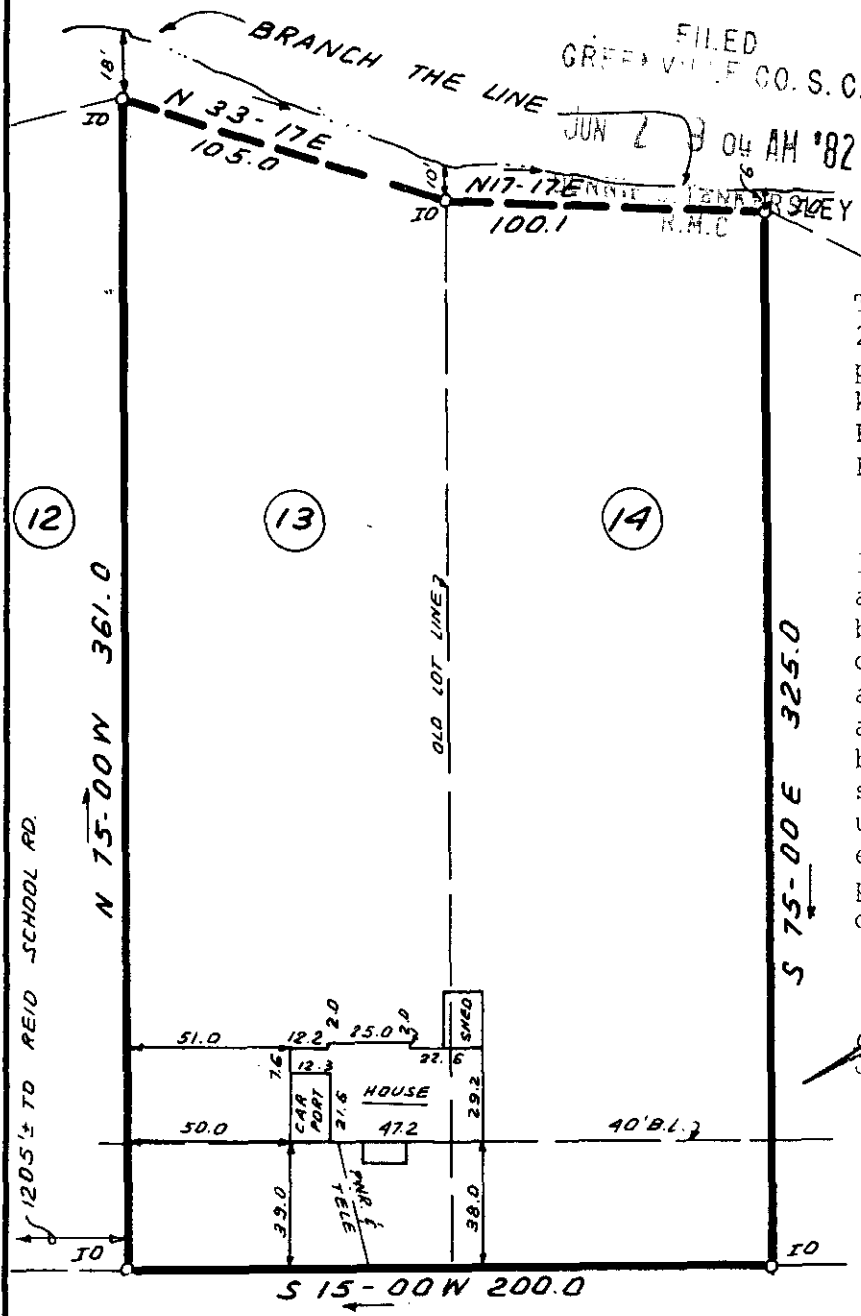

FILED
GREENVILLE CO. S.C.

JUN 2 9 04 AM '82



This is to certify that on May 27, 1982, I surveyed the property shown on this plat, known as Lots 13 & 14 on plat of Enoree Heights, recorded in the RMC Office of Greenville County in Plat Book RR on page 63, and that the property lines, walls and buildings are as shown hereon; that the building located on said lot does not encroach or project on adjacent streets or property, and that no adjacent walls or buildings encroach or project on said premises, and that no utility lines cross this property except as shown hereon. This property is not located in a designated flood hazard area.

James R. Freeland
James R. Freeland RLS & PE 4781

✓ 26958
9-B-84

JUN 2 1982

ENDREE COURT



REF: T 27-1-24 & 25

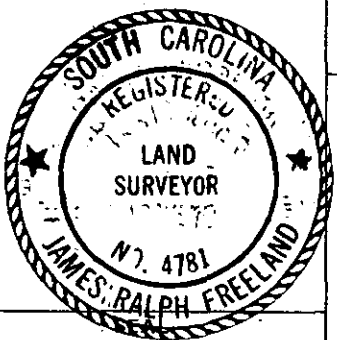

**STATE OF SOUTH CAROLINA
GREENVILLE COUNTY**

ENDREE HEIGHTS
LOT 13 & 14
PROPERTY OF
GEORGE M. SITTON
ESSER S. SITTON

FREELAND & ASSOCIATES
Engineers • Land Surveyors

GREENVILLE, S.C.

| | |
|----------|------------|
| SURVEY | MLC |
| DRAWN | B.R. |
| CHECK | MC |
| SCALE | 1" = 60' |
| DATE | MAY 27, 82 |
| DWG. NO. | 7504 |

300 8 38621801