

MICROFILMED

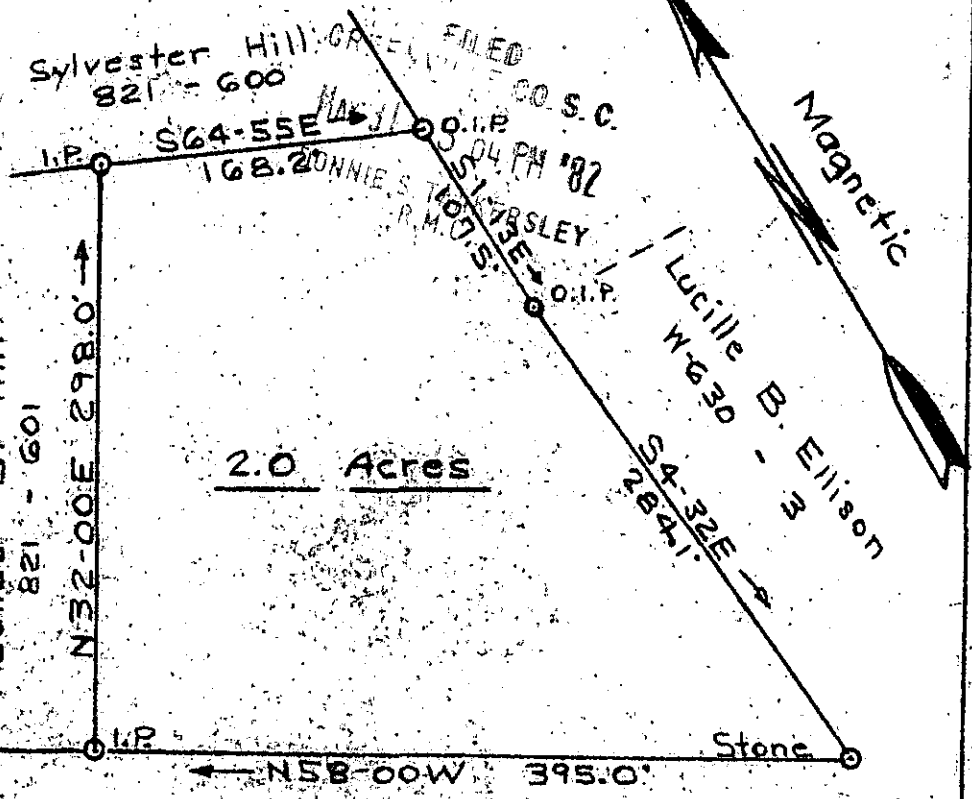
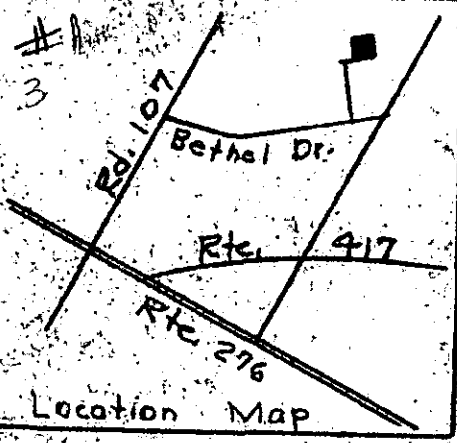

Elford D. & Edna P. L. Harris  
900 - 420

Tax Map Ref. 290-1-1.2 26759

9-B-78 ✓

PROPERTY OF MAY 31 1982  
 FANNIE HILL<sup>2</sup> CORRIE HILL  
 NEAR MAULDIN, S. C. - GREENVILLE CO.

Scale 1"=100 April 24, 1982  
 T. H. Walker Jr. Reg. L. S. 3182  
 300 Maple Dr. Mauldin. S. C.



Error of closure 1/27805



At the request of Julius G. Hill, I have surveyed the property as shown above. Reference:  
 Plat of Richard A. Hill Est. by me dated April 29, 1967.  
 T. H. Walker Jr.

306 306 306 306 306 306 306 306 306 306