

NO 3

FILED
GREENVILLE CO. S. C.
821 - 600
Wester Hill

MAY 31 3 04 PM '82
564-55E 398.5

O.I.P. PARKERSLEY
R.M.C.

N 27-28E 200.7

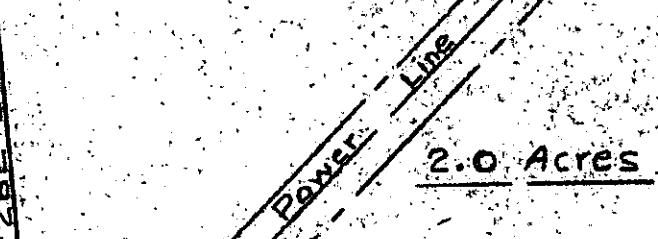

O.I.P. 30
S 32-00W 247.4
Grover & Margaret
Hill Pepper 980-714

243.2

Joyner & Poole
1154 - 458

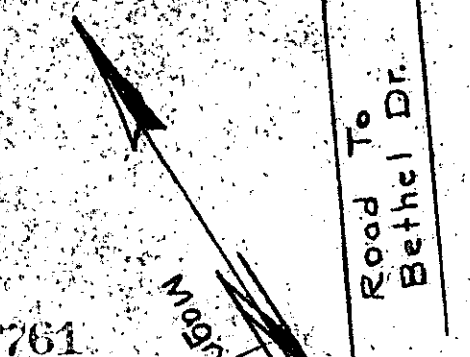

Ref. Tax Map 290-1-1.7

26761

9-B-76

MAY 31 1982

PROPERTY OF Hill
RICHARD HILL & PATRICA ANN WRIGHT
NEAR MAULDIN, S. C. - GREENVILLE CO.

Scale 1"=100' April 24, 1982
T. H. Walker Jr. Reg. L. S. 3182
300 Maple Dr. Mauldin, S. C.



Error of closure 1/33167

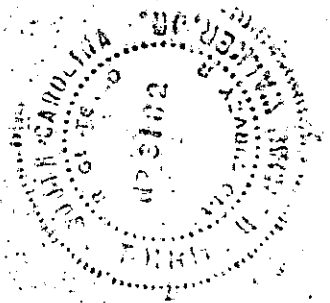

At the request of Julius G. Hill, I have surveyed the property as shown above. Reference to Flat of Richard A. Hill Est. by me dated April 29, 1967.
T. H. Walker Jr.

300 8 38431801