MICROFILMED

FILED
GREENVILLE CO. S.C.
MAY 14 4 39 PM '82
DONNIE S. TANKERSLEY
R.M.C.

Copy — SCTO — 2MY14 82 4 38 3.00CI

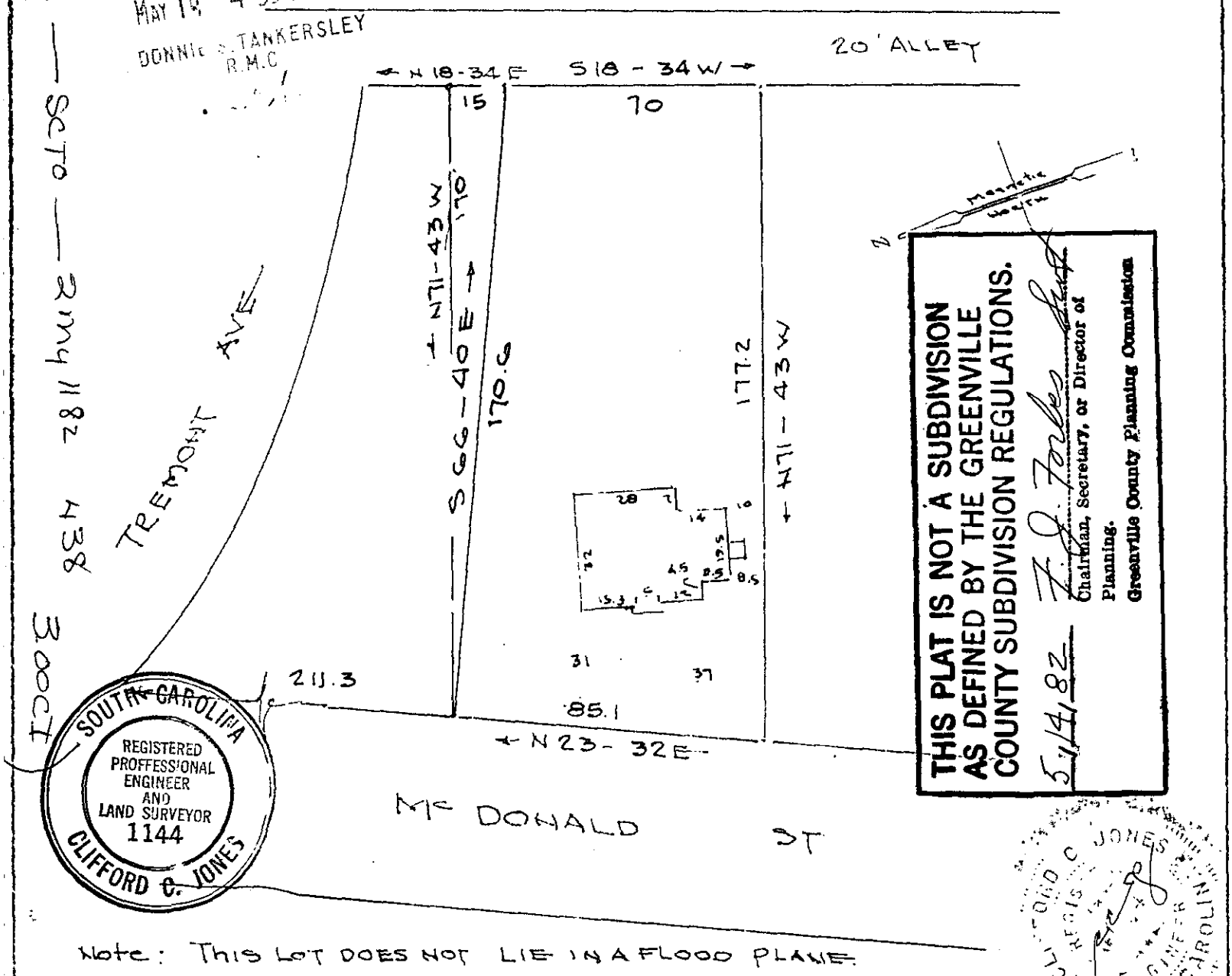

Note: This lot does not lie in a flood plane

This is to certify that on the 10th day of May, 1982, I surveyed the property shown on this plat, being Pt Lot 70 & 71 of North Hills, recorded in Plat Book H, of the R.M.C. Office for Greenville County, S.C., and that the buildings, walls and buildings are as shown hereon; that the buildings located on said lot do not encroach or project on adjacent streets or property; and that no adjacent buildings or walls encroach or project on said premises, and that no utility lines cross this property.

Reg. Engineer No. 1144 S.C.

PROPERTY OF
CHARLES ARCHER DODSON
&
FRANCES B. DODSON.
GREENVILLE, S.C.

Scale 1" = 40 Dec. 17 - 1979
Revised MAY 10, 1982
By C.C. JONES
original survey by
R. O. BRUCE

25420

9-B-52

MAY 14 1982

JONES ENGINEERING SERVICES