

MICROFILMED

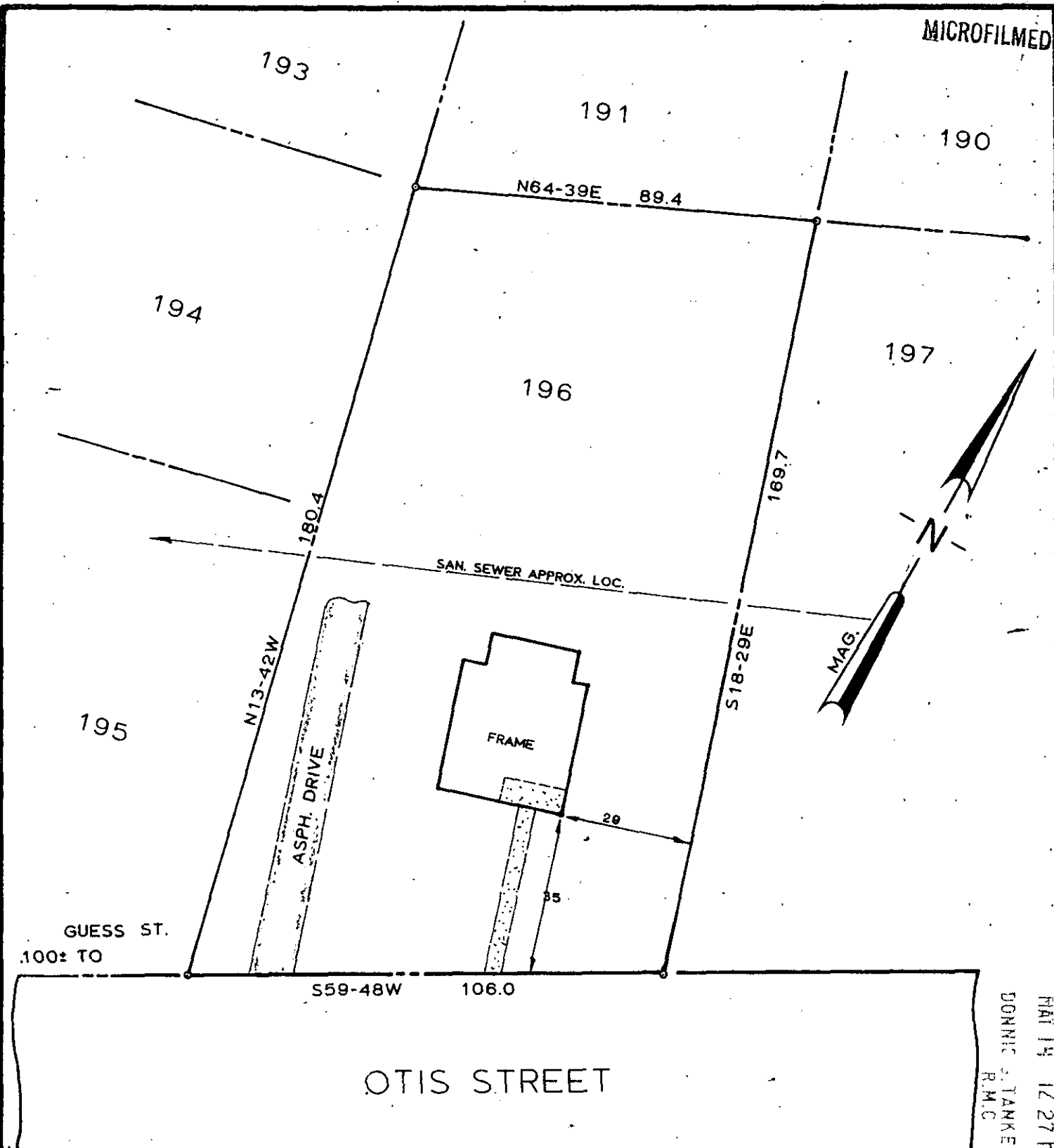

HAI 19 12 27 PM '82
DONNIC J. TANKERSLEY
R.M.C.

25370

MAY 14 1982

9-B-46

NOTES:

1 THIS DWELLING IS NOT LOCATED IN A FLOOD DISASTER AREA.
2 PROPERTY IS SUBJECT TO ANY AND ALL RIGHTS-OF-WAY AND EASEMENTS OF RECORD.

THIS IS TO CERTIFY THAT ON THE DATE SHOWN HEREON, I DID SURVEY THE ABOVE PROPERTY. THE SAME BEING KNOWN AND DESIGNATED AS LOT NO. 196 OF "MILLS MILL" AS SHOWN BY A PLAT RECORDED IN THE CLERK OF COURTS OFFICE FOR GREENVILLE COUNTY IN PLAT BOOK GG AT PAGE 61. I FURTHER CERTIFY THAT THE PROPERTY LINES, STREETS, AND BUILDINGS ARE AS SHOWN ABOVE AND THAT THERE ARE NO ENCROACHMENTS EXCEPT AS SHOWN.

APRIL 12, 1982
DATE

ROBERT R. SPEARMAN REG. L. S. NO. 3615

TITLE
SURVEY FOR

NICHOLS-CHAPMAN REALTORS

NO. 174 OTIS DRIVE---NEAR GREENVILLE S.C.

STATE SOUTH CAROLINA COUNTY GREENVILLE

SCALE 1"=30' DATE APRIL 12, 1982 REF. NO.

LEGEND

- _____ IRON PIN (OLD)
- _____ IRON PIN (NEW)
- △ _____ NAIL & CAP
- _____ AS NOTED

GRAPHIC SCALE



SEAL

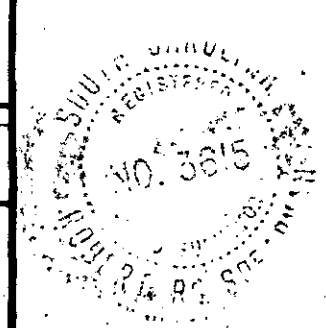

ROBERT R. SPEARMAN
Registered Surveyor 3615
Post Office Box 6
Easley, South Carolina 29640
PH. 803-859-2309

