

N 58.43E

180.0
SAN.
SEWER

A

N 33-47W 331.3

PART
20

21A

110.0
E 25-18S

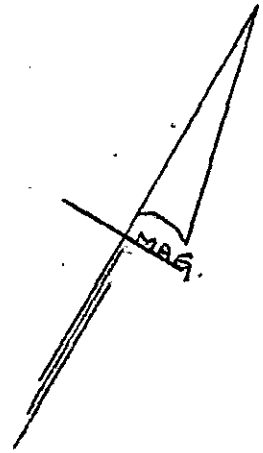

E 41-12S
228.9

NOTE: Improvements on this lot are not in a flood hazard area.

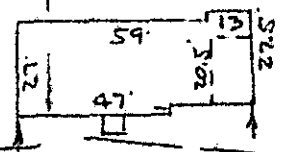

40' BUILDING LINE

CLUB DRIVE

CLUB CIRCLE
WATER & SEWER IN STRIP.

PROPERTY OF
JOHN A. MARSHBANKS & HAZEL A. MARSHBANKS
NEAR GREENVILLE, S.C.
SCALE 1" = 60 20 MARCH 1979

This is to certify that on the 20th day of March, 1979, I surveyed the property shown on this plat, being known as part of lot 20 and lot 21 A on plat of PROPERTY OF ROY W. BOGESS & WALTER L. MILLER, JR. and recorded in the RMC Office Greenville County, S. C., in Plat Book "UU" at Page 7; and that the property lines, walls and buildings are as shown hereon, and that the walls and buildings located on said lot do not encroach or project on adjacent street or property, and that no adjacent walls or buildings encroach or project on said premises, and no power lines cross this property except as shown hereon.

24465

9-B-27 ✓

R. B. Bruco

R. B. Bruco, RLS #1952

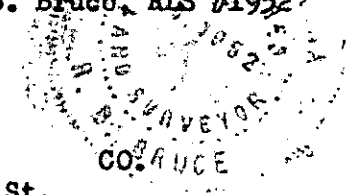

CAROLINA SURVEYING
112 Manly St.
Greenville, S. C.

MAY 3 1982

B.4.4-1.94

13410

FILED
MAY 3 2 14 PM '82
DONNIE S. TANKERSLEY
R.M.C.
2 MY3. 82 1427
3.000CI

212 @ 2