

AF 17409

MAGNETIC

FILED

GREENVILLE CO. S. C.

APR 23 3 32 PM '82

DONNIE S. TANKERSLEY  
R.M.C.

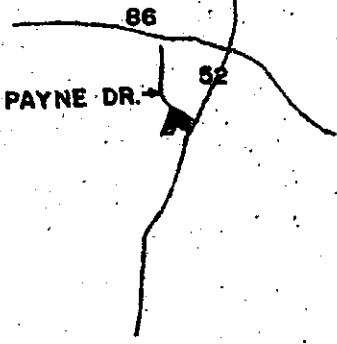

NO SCALE

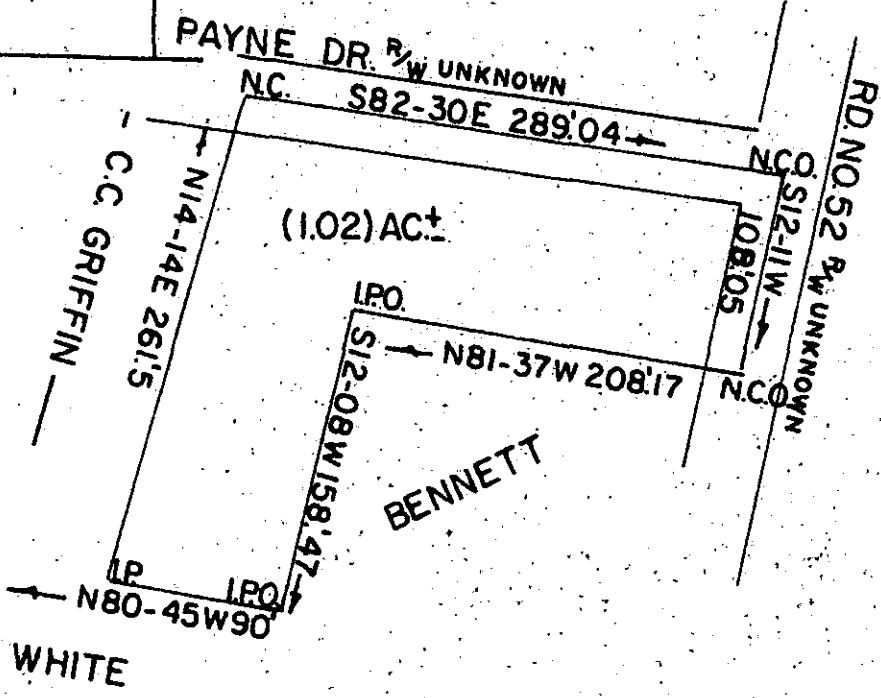

23739

9-B-11

APR 23 1982

300 8 3311801

State SOUTH CAROLINA

WILLIAM B. GRIFFIN

SINCE 1909  
**SMITH**

John C. Smith & Son  
R.L.S. # 1443 & 7882  
P.O. Box 732 Easley, SC  
29640 / 803-859-5729

County GREENVILLE

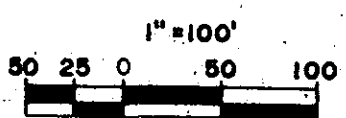

Date APR. 16, 1982

I HEREBY CERTIFY THAT THE RATIO OF PRECISION OF THE FIELD SURVEY IS 1 TO 5,000 AS SHOWN HEREON AND THE AREA WAS DETERMINED BY DMD METHOD OF AREA CALCULATION.



*John C. Smith*  
John C. Smith or J.C. Smith III