

NOTE: PROPERTY CORNERS WERE SHOWN TO THE SURVEYORS AS FOLLOWS:  
 GREENVILLE WATERSHED PROPERTY BY ELMER STANTON & JOHN HOOD. REMAINING CORNERS & LINES BY JOHN PLUMLEY. THIS BEING NECESSARY DUE TO THE LACK OF AN ACCURATE DESCRIPTION OF MUCH OF THE PROPERTY. SUCH INFORMATION AS WAS AVAILABLE WAS OBTAINED FROM DEEDS 1029@897, 967@167, 1023@624, 1021@637, 201@161, 1093@793, 1111@793, 796@290, 1021@625, 1021@627, 1103@956, 760@286, 806@623 AND PLOTS 31@77, 88@73, AND 56@62.

NOV 23 2 45 PM '82  
 BONNIE S. TANKERSLEY  
 R.M.C.

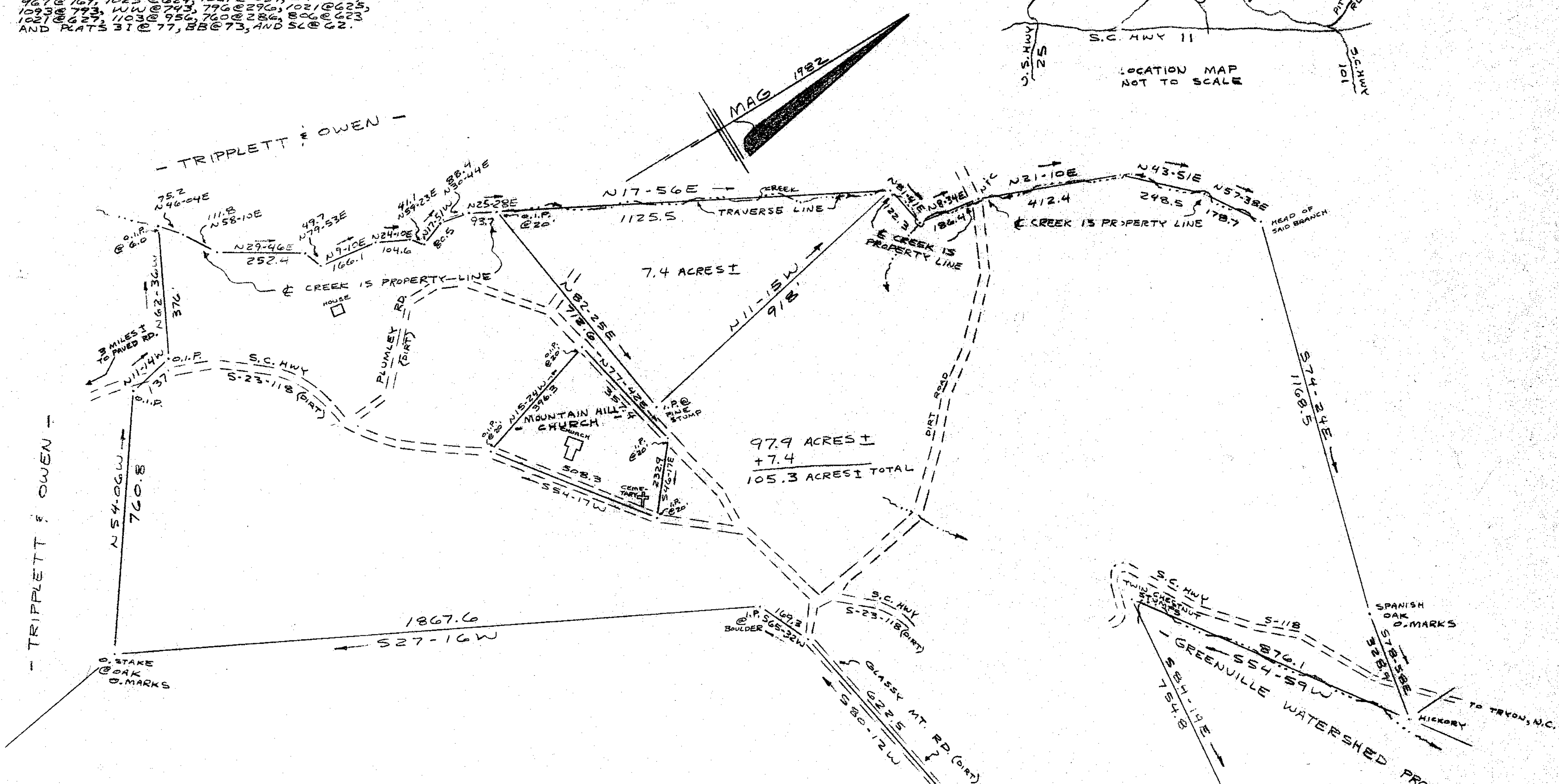
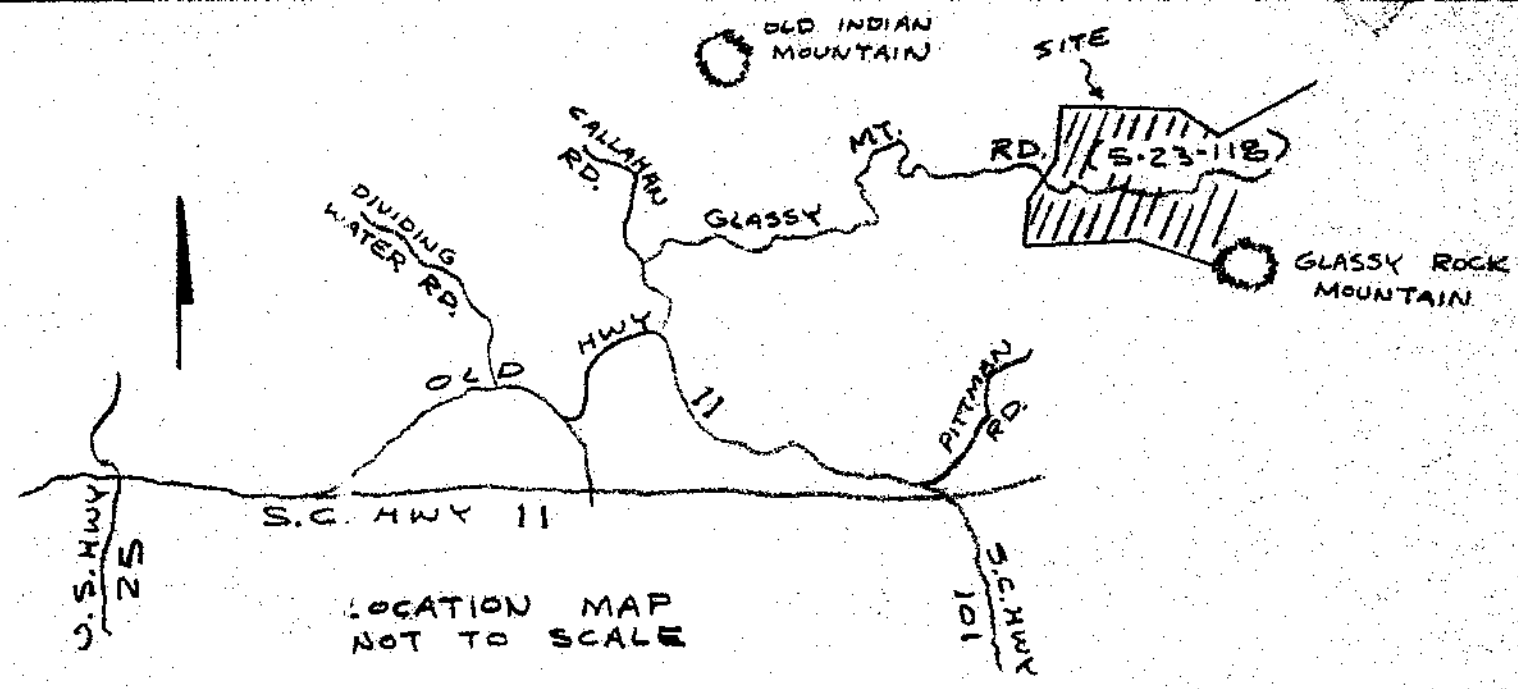

SURVEY FOR  
 LUEMER PLUMLEY & NETTIE T. CAMPBELL & JANIE L. PLUMLEY & JOE R. DURHAM  
 GREENVILLE CO., S.C.

12612

9A-100

NOV 23 1982

SCALE: 1" = 200'

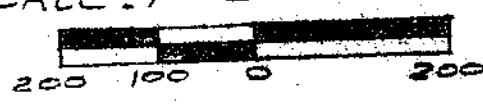

4/23/82  
 REVISED 7/8/82  
 REVISED 11/23/82

CAROLINA SURVEYING CO.  
 112 MANLY ST., GREENVILLE, S.C.

I Certify that the Ratio of Precision of the Field Survey is 1/3000 As Shown Hereon and that the Area Determined by D.M.D. Method of Area Calculations is

R. B. Bracken

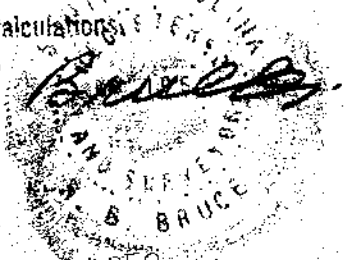

5.0001

MICROFILMED

7132