

FILED  
GREENVILLE CO. S.C.  
Nov 15 11 58 AM '82  
DONNIE STANKERSLEY  
R.M.C.

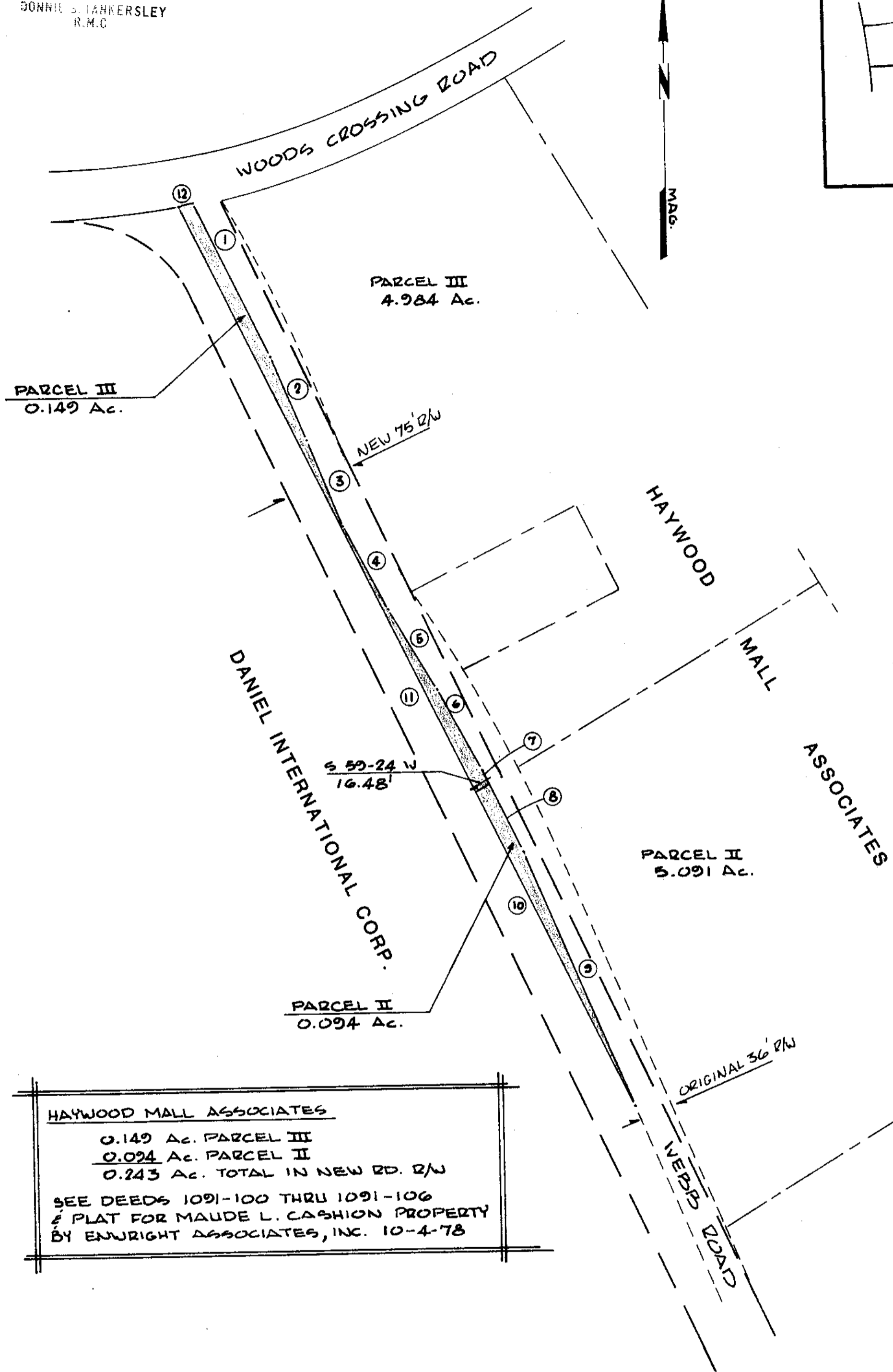
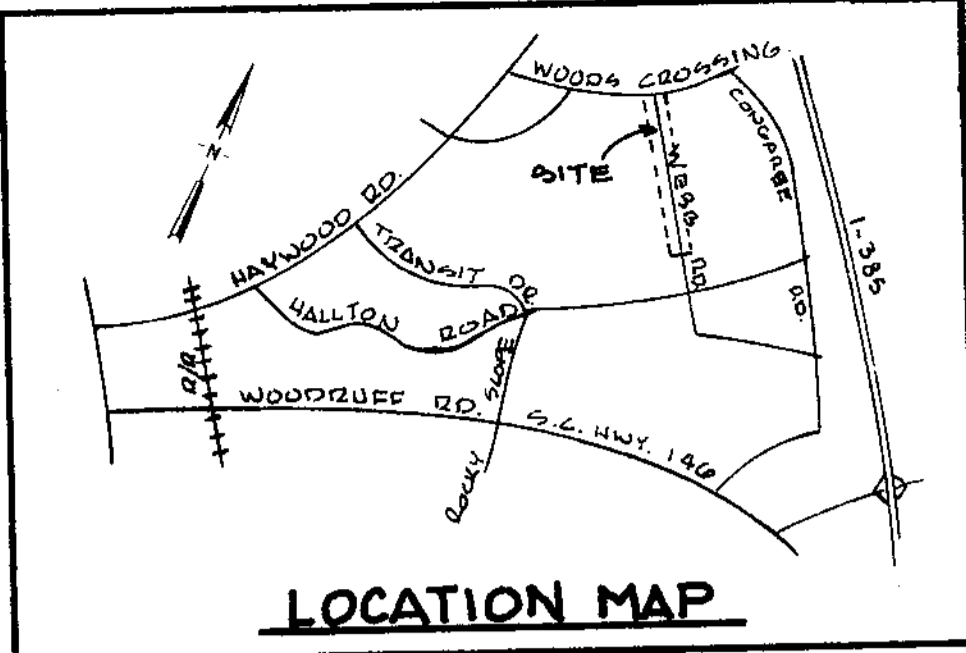

BEARINGS:

1.	S 25-53 E	185.64'
2.	S 22-38 E	99.26'
3.	S 21-45 E	100.85'
4.	S 27-53 E	101.43'
5.	S 30-36 E	100.08'
6.	S 28-24 E	99.28'
7.	S 26-08 E	12.70'
8.	S 26-08 E	86.37'
9.	S 22-42 E	299.20'
10.	N 25-55 W	383.76'
11.	N 25-55 W	702.46'
12.	N 75-41 E	13.83'

HAYWOOD MALL ASSOCIATES  
 0.149 Ac. PARCEL III  
 0.094 Ac. PARCEL II  
 0.243 Ac. TOTAL IN NEW RD. R/W  
 SEE DEEDS 1091-100 THRU 1091-106  
 & PLAT FOR MAUDE L. CASHION PROPERTY  
 BY ENWRIGHT ASSOCIATES, INC. 10-4-78

PLAT FOR  
 CITY OF GREENVILLE  
**HALLTON RD.-WEBB RD. IMPROVEMENTS**  
 SHOWING OWNERSHIP & AREA IN NEW R/W  
 GREENVILLE, S.C.

SCALE: 1"=100'

JULY 23, 1981

COMPILED BY PIEDMONT  
SURVEYORS OF GREENVILLE, S.C.  
FROM EXISTING DEEDS, PLATS &  
R/W DWGS.

*DA Foyle* RLS. NO. 7124



9A-97

11802