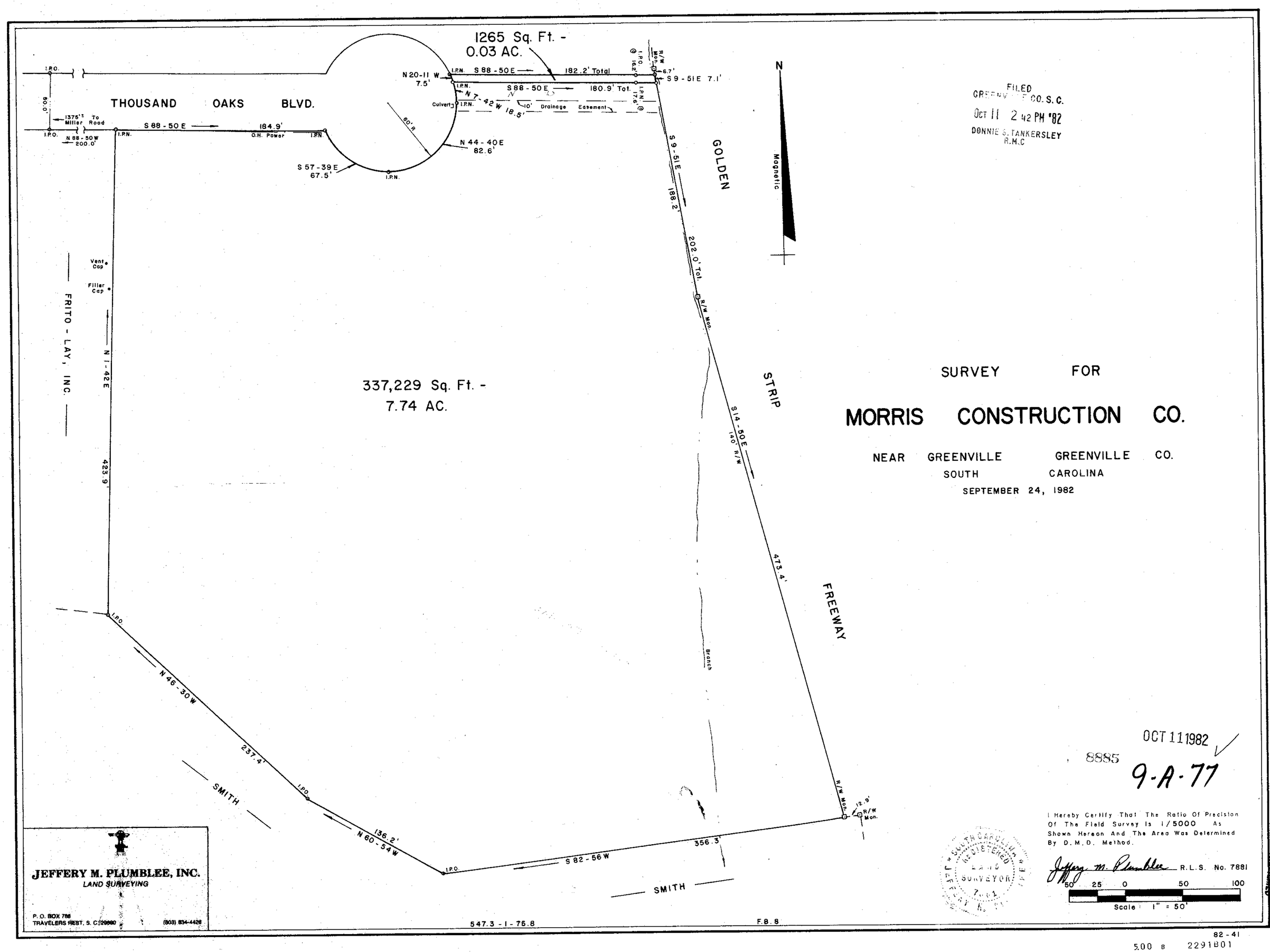
1265 Sq. Ft. -
0.03 AC.
THOUSAND OAKS BLVD.
I.P.O.
60.0'
1375'± Miller To Road
N 88-50W 200.0'
S 88-50 E
184.9'
O.H. Power
I.P.N.
N 20-11 W 7.5'
S 88-50E
182.2' Total
S 88-50E
180.9' Tot.
N 7-42 W 18.5'
Culvert
10' Drainage Easement
60' R
N 44-40E 82.6'
S 57-39E 67.5'
R/W Mon.
6.7'
S 9-51E 7.1'
I.P.O. @ 16.2'
I.P.N. 17.6' @
S 9-51E
188.2'
202.0' Tot.
GOLDEN
STRIP
S 14-50E
140' R/W
473.4'
FREEWAY
Magnetic
N
Vent Cap
Filler Cap
FRITO - LAY, INC.
N 1-42E
423.9'
337,229 Sq. Ft. -
7.74 AC.
N 46-30W
237.4'
SMITH
136.2'
N 60-54W
S 82-56W
356.3'
Branch
12.9'
R/W Mon.
SMITH
547.3 - I - 75.8
F.B. 8
JEFFERY M. PLUMBLEE, INC.
LAND SURVEYING
P. O. BOX 788
TRAVELERS REST, S. C. 29690
(803) 834-4426
FILED
GREENVILLE CO. S. C.
OCT 11 2 42 PM '82
DONNIE S. TANKERSLEY
R.M.C
SURVEY FOR
MORRIS CONSTRUCTION CO.
NEAR GREENVILLE GREENVILLE CO.
SOUTH CAROLINA
SEPTEMBER 24, 1982
OCT 11 1982
8885
9-A-77
I Hereby Certify That The Ratio Of Precision Of The Field Survey Is 1/5000 As Shown Hereon And The Area Was Determined By D.M.D. Method.
Jeffery M. Plumblee R.L.S. No. 7881
50 25 0 50 100
Scale: 1" = 50'
SOUTH CAROLINA REGISTERED LAND SURVEYOR
MICROFILMED
82-41
5.00 B 2291801