

FILED
GREENVILLE CO. S. C.
AUG 12 11 04 AM '82
DONNIE S. WALKERSLEY
R.M.C.

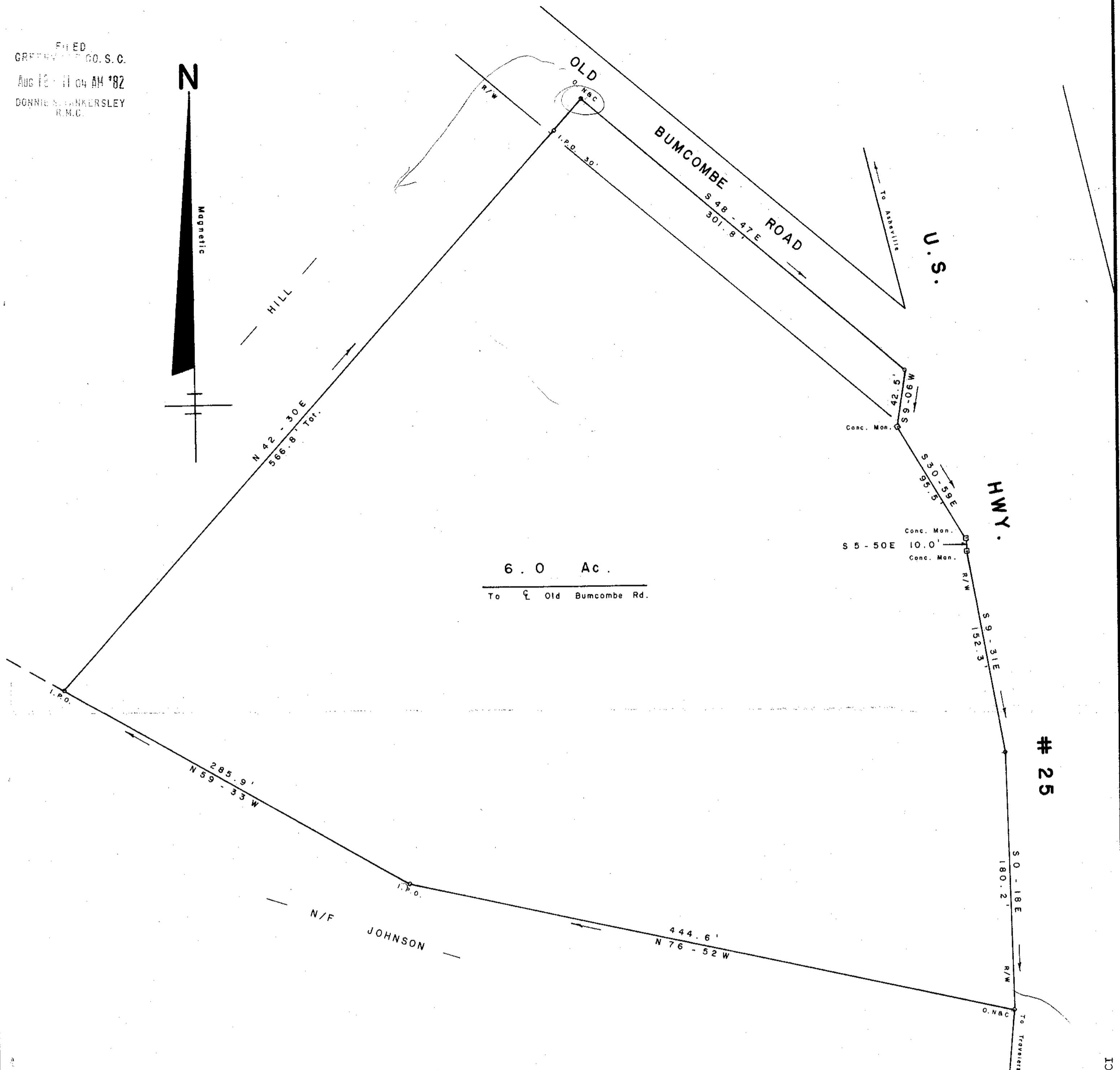
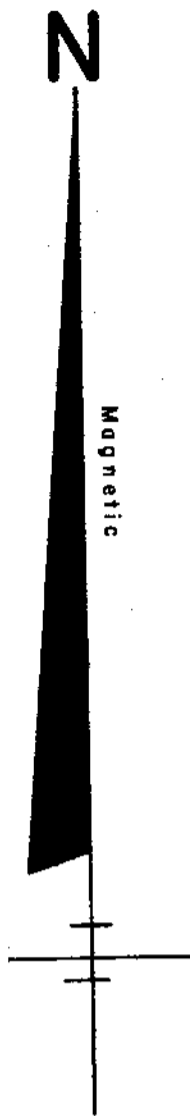

6.0 Ac.
To Old Bumcombe Rd.

SURVEY FOR
EFFIE W. EDWARDS EST.

NEAR TRAVELERS REST — GREENVILLE CO. 4098
SOUTH CAROLINA
FEBRUARY 2, 1982

9-A-51 ✓

AUG 18 1982

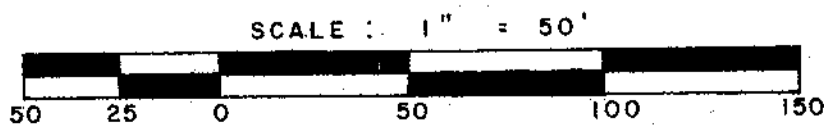

W.R. WILLIAMS, JR.
ENGINEER / SURVEYOR
P.E. & L.S. No. 3979
15 SOUTH MAIN STREET
TRAVELERS REST, S.C. 29690

F. B. 61

661.1 - 1 - 20

I Herby Certify That The Ratio Of Precision
Of This Field Survey Is 1/5000 As
Shown Herein And The Area Was Determined
By D. R. O. Method.

W.R. Williams, Jr. P.E. & L.S. No. 3979

10005
2 AUG 22 1108