

FILED
 GREENVILLE COUNTY, S.C.
 JUL 10 3 20 PM '82
 DONNIE S. BANKERSLEY
 R.M.C.

MICROFILMED

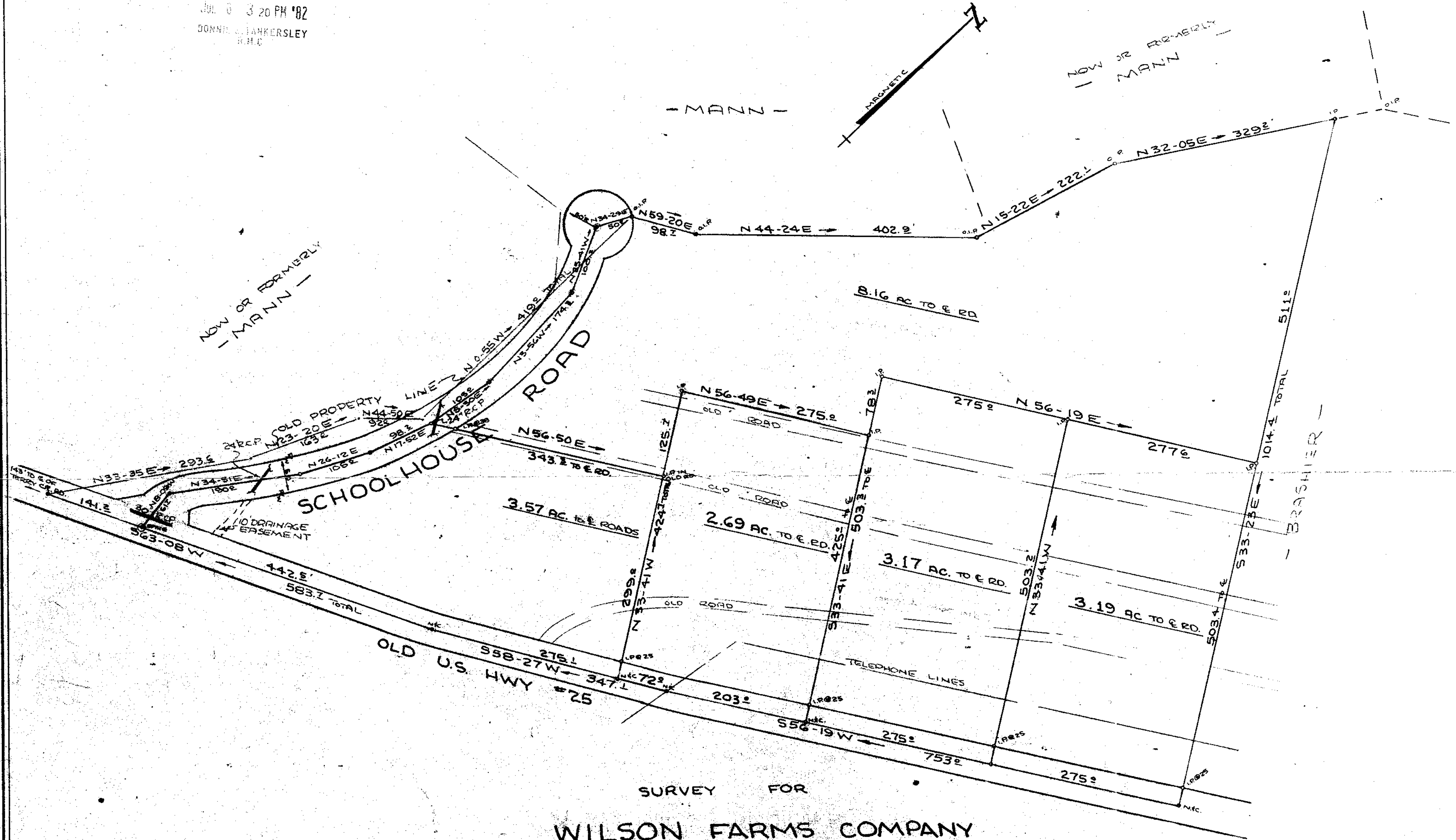

SURVEY FOR
WILSON FARMS COMPANY

NEAR TERRY CREEK GREENVILLE COUNTY
 SOUTH CAROLINA
 OCTOBER 1978
 REVISED FEB 1980

402

19-A-37

This plot is not within the limits
 of the Greenville County Subdivision
 Regulation Jurisdiction and therefore
 recordation approval by the Greenville
 County Planning Commission is not
 required.
 7/6/82 [Signature]

W. R. Williams, Jr. PE/LS #3979
 15 S. MAIN ST.
 TRAVELERS REST, S.C.

663.2 - 1 - PT 9

FB 28

SCALE 1"=100' 5.0000
 028

CCIO 301 682

242