

MAGNETIC

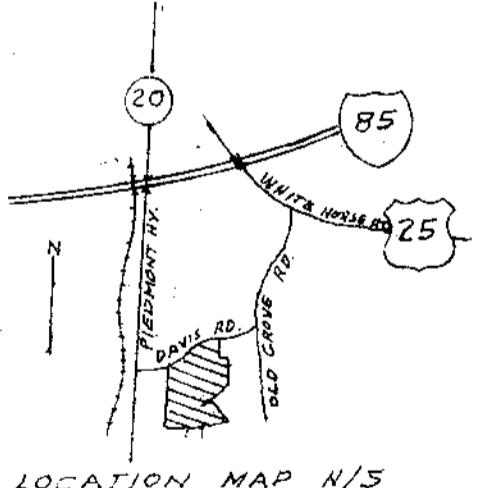
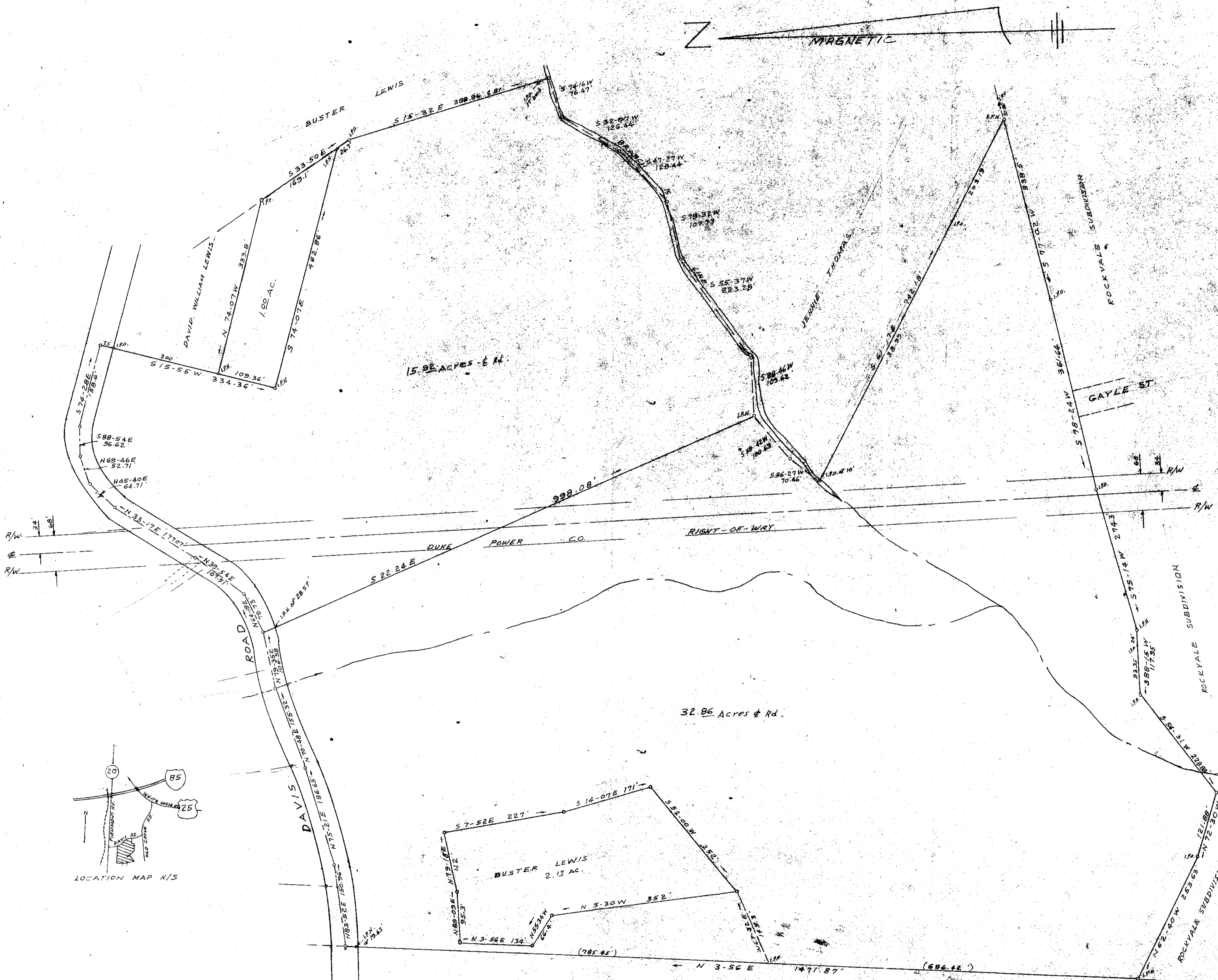

THIS PLAT IS NOT A SUBDIVISION AS DEFINED BY THE GREENVILLE COUNTY SUBDIVISION REGULATIONS.  
5.14.82 *Conce J. Carter*  
Chairman, Secretary, or Director of Planning  
Greenville County Planning Commission

FILED  
JUN 14 3 48 PM '82  
GREENVILLE CO. S.C.  
DONNE J. FARMER  
R.M.C.

I CERTIFY THAT THE RATIO OF PRECISION OF THE FIELD SURVEY IS 1/1000 AND AREA WAS COMPUTED BY DMD METHOD  
NOTE: 2.17 ACRE TRACT OF BUSTER LEWIS PROPERTY COPIED FROM PLAT OF W. J. RIDDLE, FEB. 1951, ARE NOT SURVEYED



SURVEY FOR  
BUSTER LEWIS  
AND  
J. C. MAXWELL  
NEAR GREENVILLE S.C.  
SCALE 1" = 400' DEC. 10, 1981

JUN 11 1982 2:991  
9-A-31