

MICROFILMED

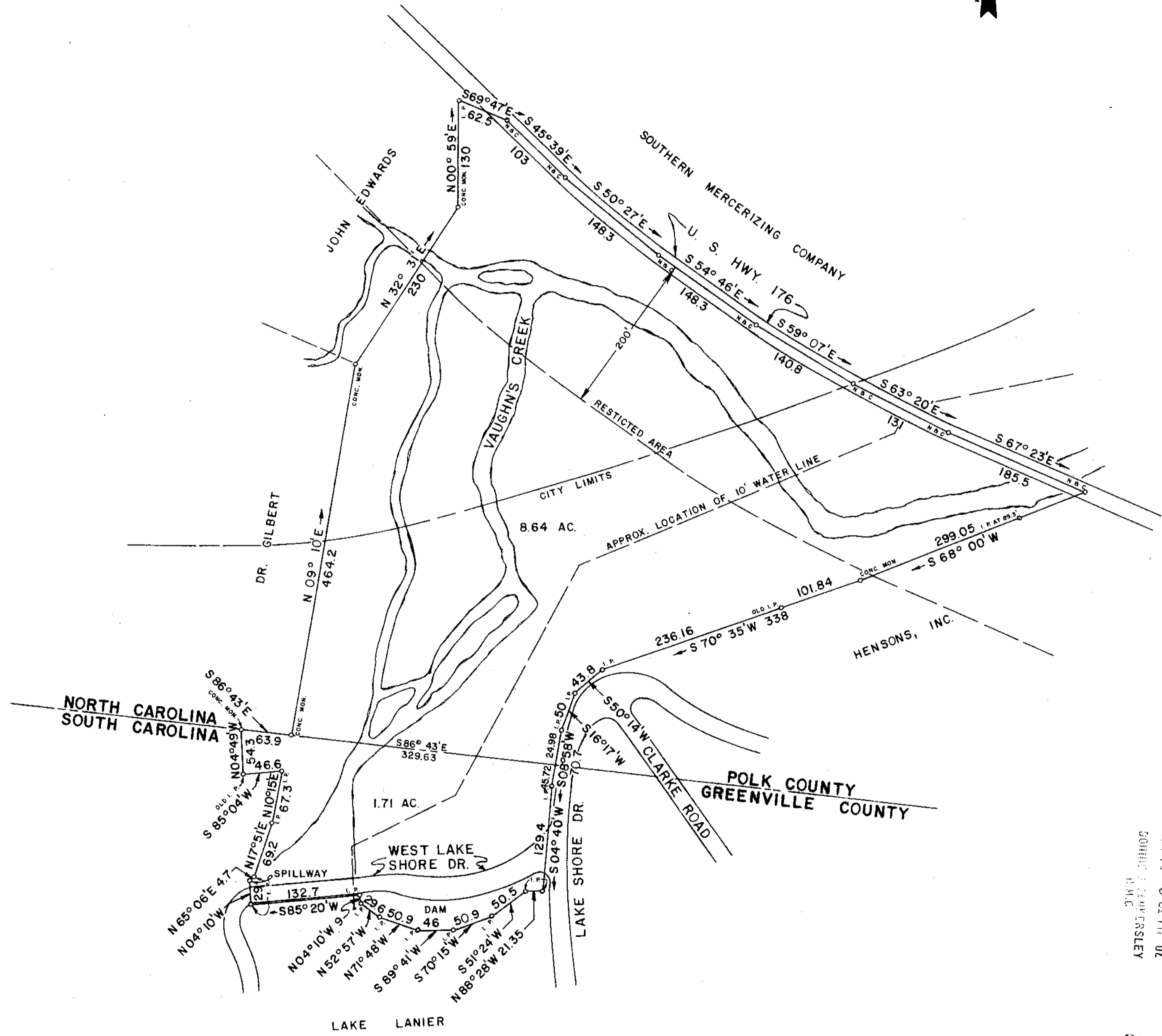

GREENVILLE CO. S.C.  
MAY 10 3 02 PM '82  
JOHN J. HARRISLEY  
P.M.C.

25677

9-A-22  
MAY 18 1982

10.35 AC. TOTAL

SURVEY FOR	
<b>TOWN OF TRYON</b>	
LOCATED IN TRYON	
COUNTY: AS NOTED	STATE: AS NOTED
DATE: NOVEMBER 2, 1981	FIELD CHIEF: N. L. SPIVEY
REVISED:	DRAWN BY: L. B. MORROW
SCALE 1" = 100'	
WOLFE & HUSKEY, INC. ENGINEERING and SURVEYING P. O. BOX 35 LYMAN, S. C. 29365	

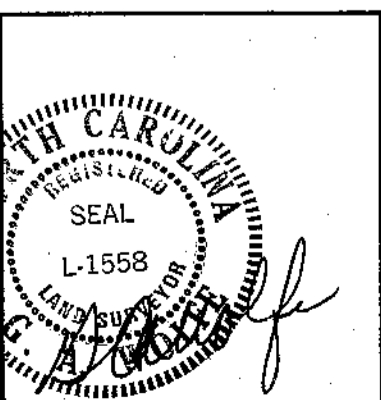

I, G. A. WOLFE CERTIFY THAT THIS MAP WAS DRAWN (UNDER MY SUPERVISION) (BY ME) FROM AN ACTUAL SURVEY (UNDER MY SUPERVISION) (BY ME); THAT THE RATIO OF PRECISION AS CALCULATED BY LATITUDES AND DEPARTURES IS 1:10304; THAT THIS MAP WAS PREPARED IN ACCORDANCE WITH G. S. 47-30 AS AMMENDED WITNESS MY HAND AND SEAL THIS 6th DAY OF NOVEMBER 1981.

SWORN TO AND SUBSCRIBED BEFORE ME  
THIS 6th DAY OF NOVEMBER 1981.  
NOTARY PUBLIC FOR SOUTH CAROLINA  
MY COMMISSION EXPIRES 19 NOV. 85.

*G. A. Wolfe*

509 8 3617180