

U.S. HWY. NO. 25 & 276

POINSETT HIGHWAY

To TRAVELERS REST

To GREENVILLE

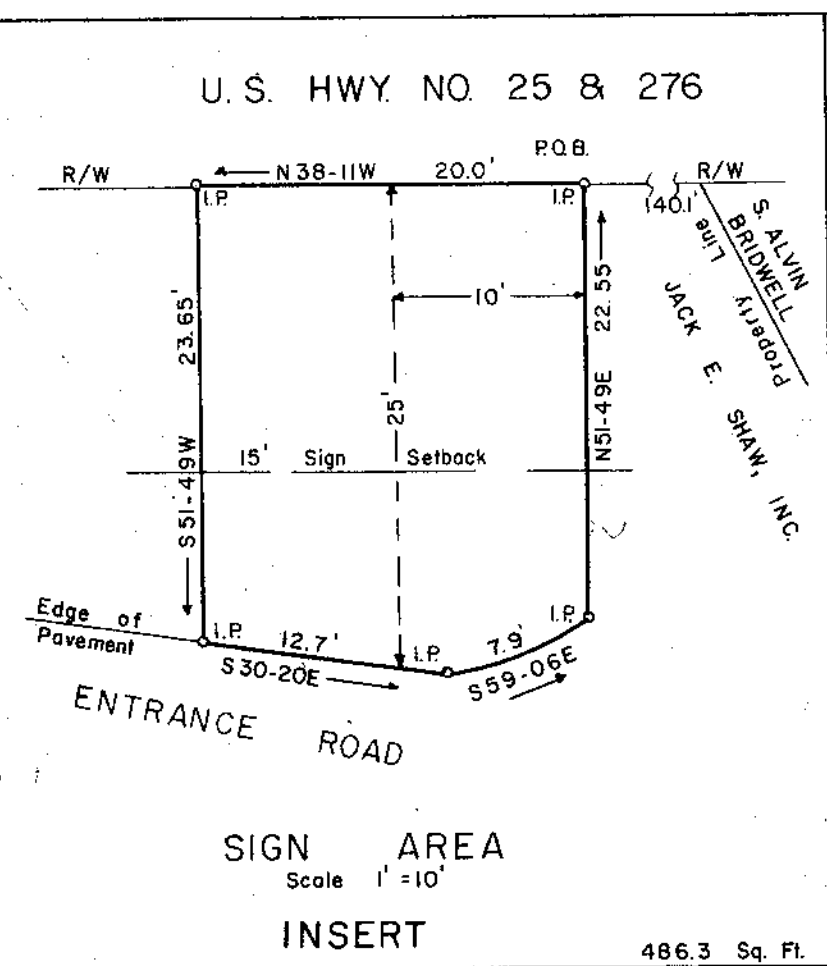
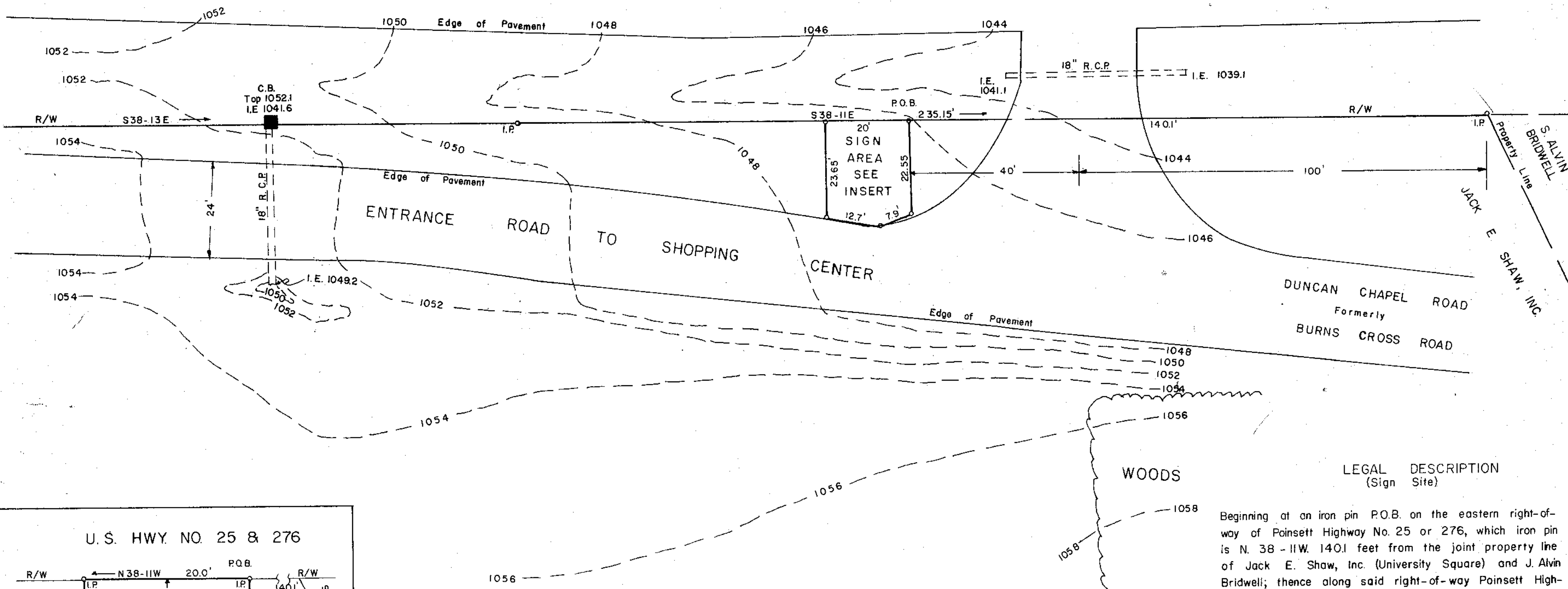
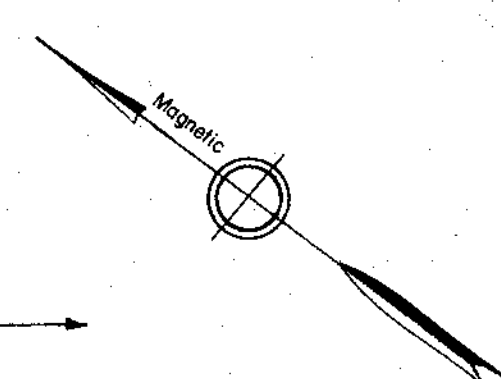

SIGN PROPERTY
AND
TOPOGRAPHICAL SECTION
UNIVERSITY SQUARE
McDONALD'S CORPORATION
GREENVILLE CO., SC.

Scale 1" = 20' January, 1978

LEGAL DESCRIPTION
(Sign Site)
Beginning at an iron pin P.O.B. on the eastern right-of-way of Poinsett Highway No. 25 or 276, which iron pin is N. 38-11W. 140.1 feet from the joint property line of Jack E. Shaw, Inc. (University Square) and J. Alvin Bridwell; thence along said right-of-way Poinsett Highway, N. 38-11 W. 20 feet to an iron pin; thence leaving said right-of-way S. 51-49W. 23.65 feet to an iron pin on edge of pavement of private entrance road to University Square Shopping Center, thence along edge of pavement of said entrance road S.30-20E 12.7 feet to an iron pin; thence continuing along edge of pavement of entrance road S.59-06E. 7.9 feet to an iron pin; thence leaving said entrance road N.51-49E. 22.55 feet to the point of beginning, containing 0.011 acres or 486 square feet.

21920
9-A-18
FILED
GREENVILLE S.C.
JAN 17 4 05 PM '78
DONNIE S. PARKER
SHERIFF
S.C.

William B. Fant
S.C. Reg. No. 6266

FR 430