

REFERENCE:
 DEED BOOK 716-220
 PLAT BOOK 00-526
 7Q-43
 R-83
 TAX MAP 640.1-I-1

FILED
 GREENVILLE CO. S. C.
 APR 30 12 57 PM '82
 DONNIE TANKERSLEY
 R.M.C.

—DAVIS—

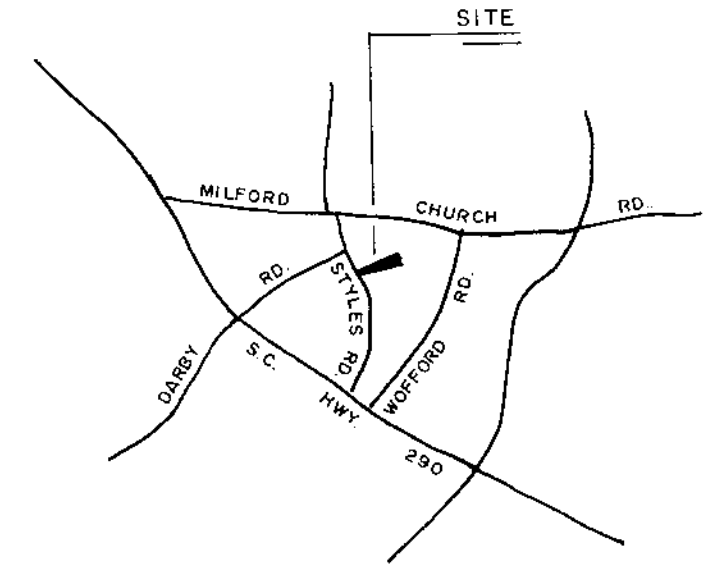
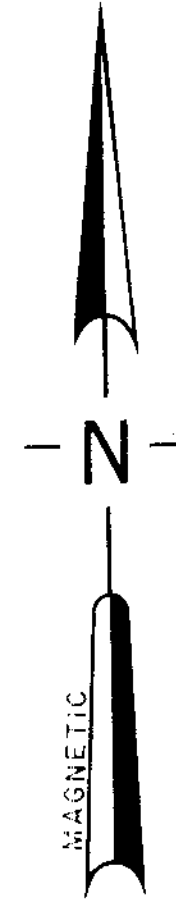

LOCATION MAP

○	I.P. SET	⊕	STONE
●	I.P. FOUND	⊗	R.R. SPIKE
◇	NAIL & CAP SET	◆	NAIL & CAP FOUND

I hereby certify that the ratio of precision of the field survey is 1/ as shown hereon and the area was determined by the coordinate method of area calculation.
 I hereby certify that the measurements as shown on this plat are correct and that there are no encroachments or projections other than shown.

9.45 ACRES

*To the W.
 of N 65 A. T.*

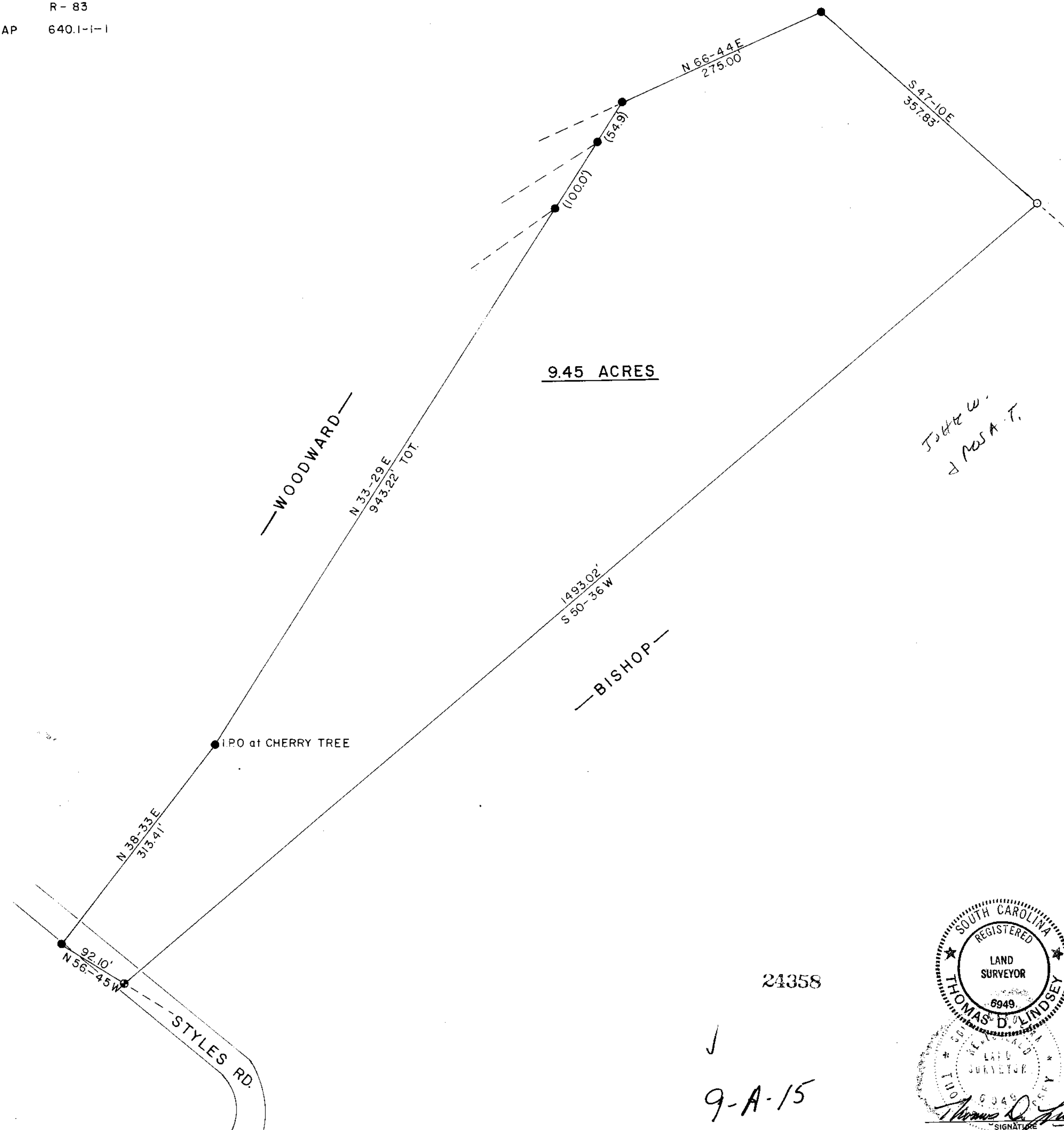

24358

9-A-15

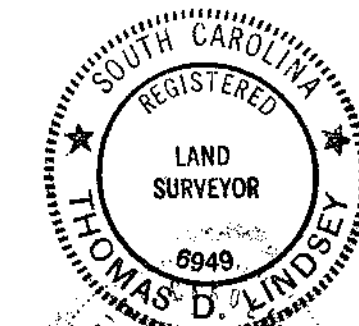

Thomas D. Lindsey
 LAND SURVEYOR

APRIL 6, 1982
 DATE

PROPERTY OF
BESSIE DILL BISHOP

SURVEYED FOR
WILLIAM N. BISHOP

GREENVILLE COUNTY SOUTH CAROLINA

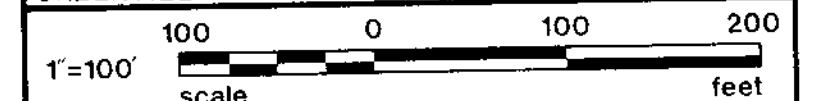

DRAWN	CHECK	DATE	JOB NO.
T D L	T D L	APRIL 6, 1982	1445-A

LINDSEY & ASSOCIATES INC.
 HWY. 253 RT. 1, TAYLORS S.C. 29687
 LAND & HYDROGRAPHIC SURVEYORS