

FILED
GREENVILLE CO. S. C.
APR 13 31 PM '82
DONNIE S. HANKERSLEY
P.H.C.

MAGNETIC

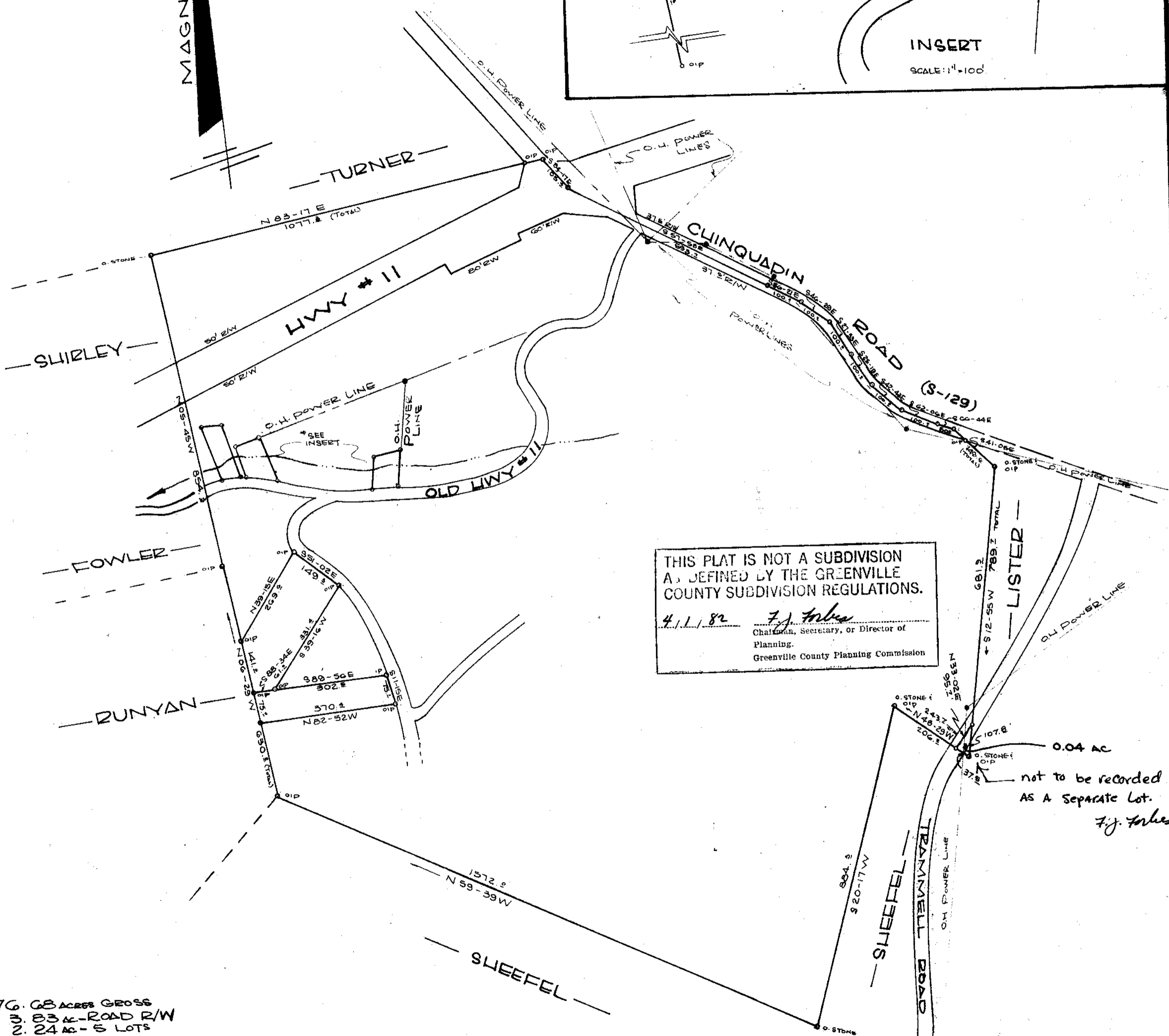
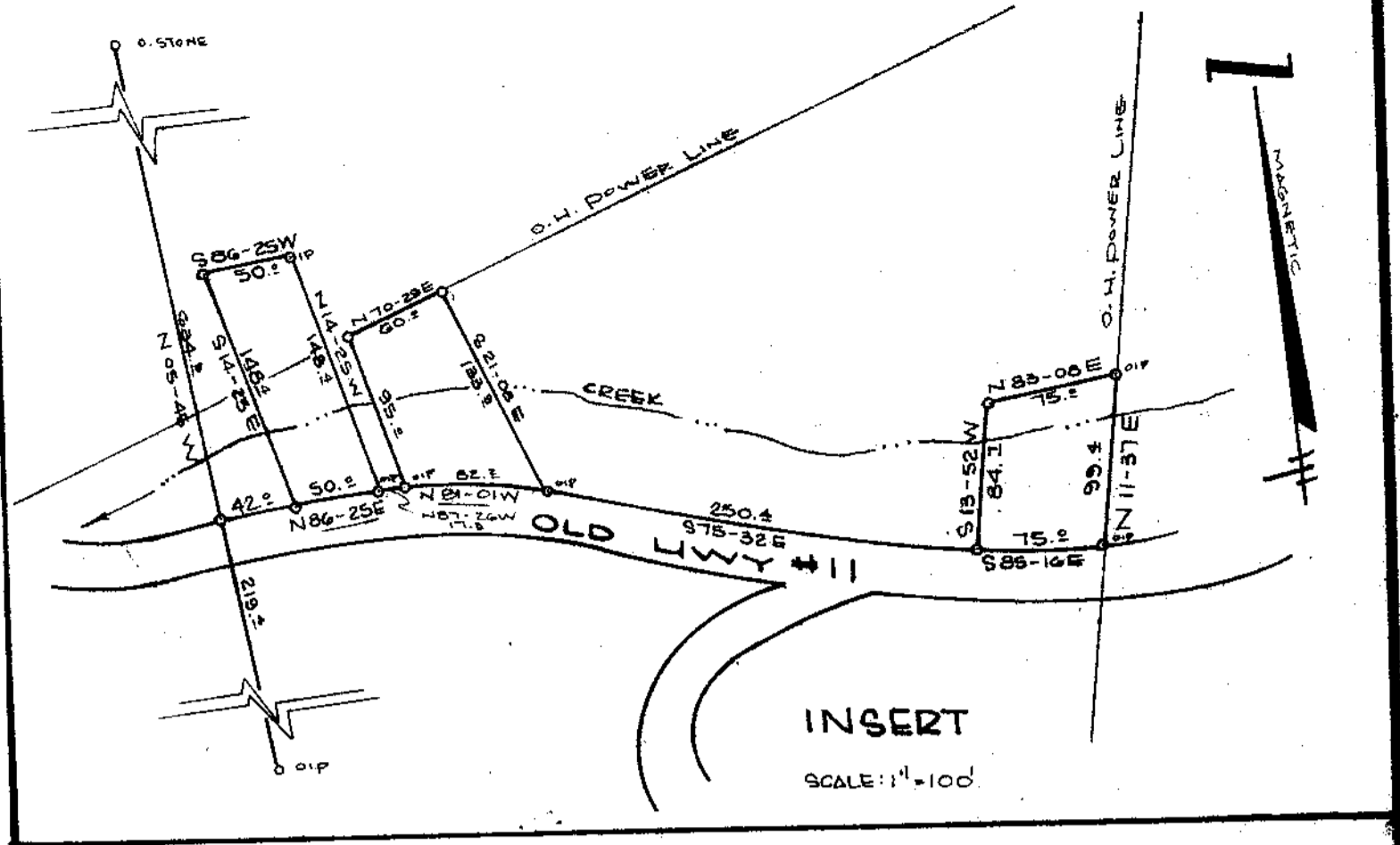

THIS PLAT IS NOT A SUBDIVISION
AS DEFINED BY THE GREENVILLE
COUNTY SUBDIVISION REGULATIONS.
4.11.82 *F.J. Forbes*
Chairman, Secretary, or Director of
Planning.
Greenville County Planning Commission

76.68 ACRES GROSS
- 3.83 AC - ROAD R/W
- 2.24 AC - 5 LOTS
72.61 ACRES NET.
- 0.04
72.57 ACRES NET

22041

9-A-10

SURVEY FOR
HENRY D. BURNS
SYBIL C. BURNS
N.W. OF TIGERVILLE, GREENVILLE CO.
SOUTH CAROLINA
APRIL 10, 1980
REVISED MAR 31, 1982 - 0.04 AC (COMPUTED)

SCALE: 1" = 200'

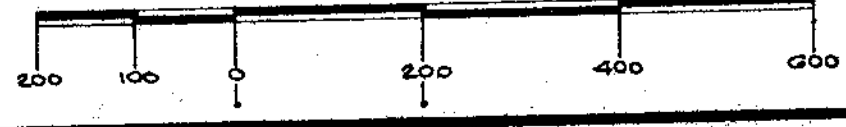

I hereby certify that the ratio of precision of the field survey is 1/5000' as shown hereon and the area was determined by D.M.D. method of area calculation.

WRW

W. R. WILLIAMS, JR.
ENGINEER / SURVEYOR
P. E. & L. S. No. 3979
15 S. MAIN STREET
TRAVELERS REST, S. C.
29690

W. R. Williams, Jr. P. E. & L. S. No. 3979