

MICROFILMED

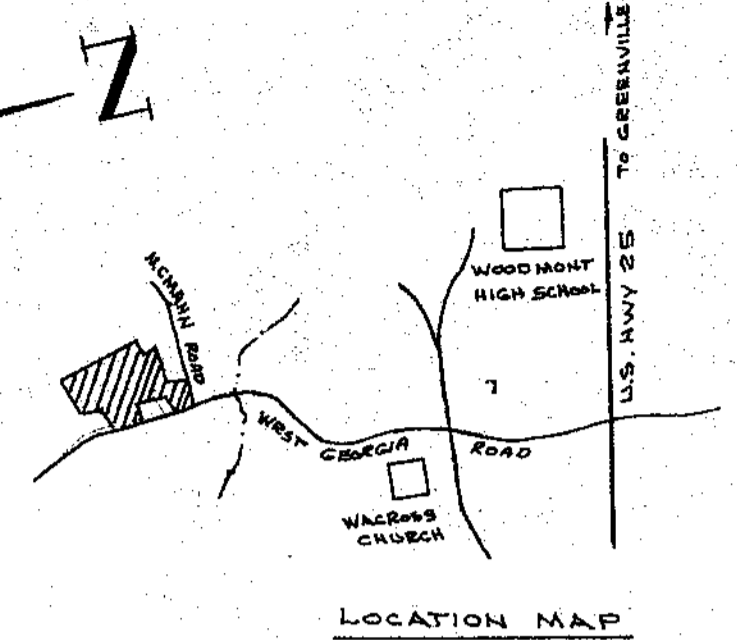
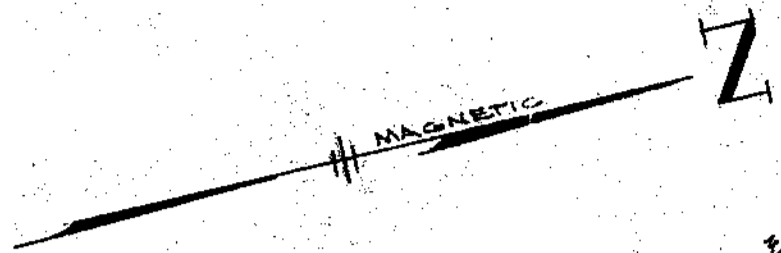

ROY J. OWENS
DEED 339-382
PLAT AAA-145B

FAITH IN JESUS
HOLLINGS
CHURCH
DEED 850-217
147.9
147.8

JOHN T. JOHNSON
DEED 603-485
147.8

RONNIE NICH
JOHNSON
DEED 904-551

WASHELEZABETH T.
THURMOND
DEED 600-142
152.6

ALBERT STEVENS
PLAT SB-17

MARY ANN ROSAMOND
DEED 1010-597

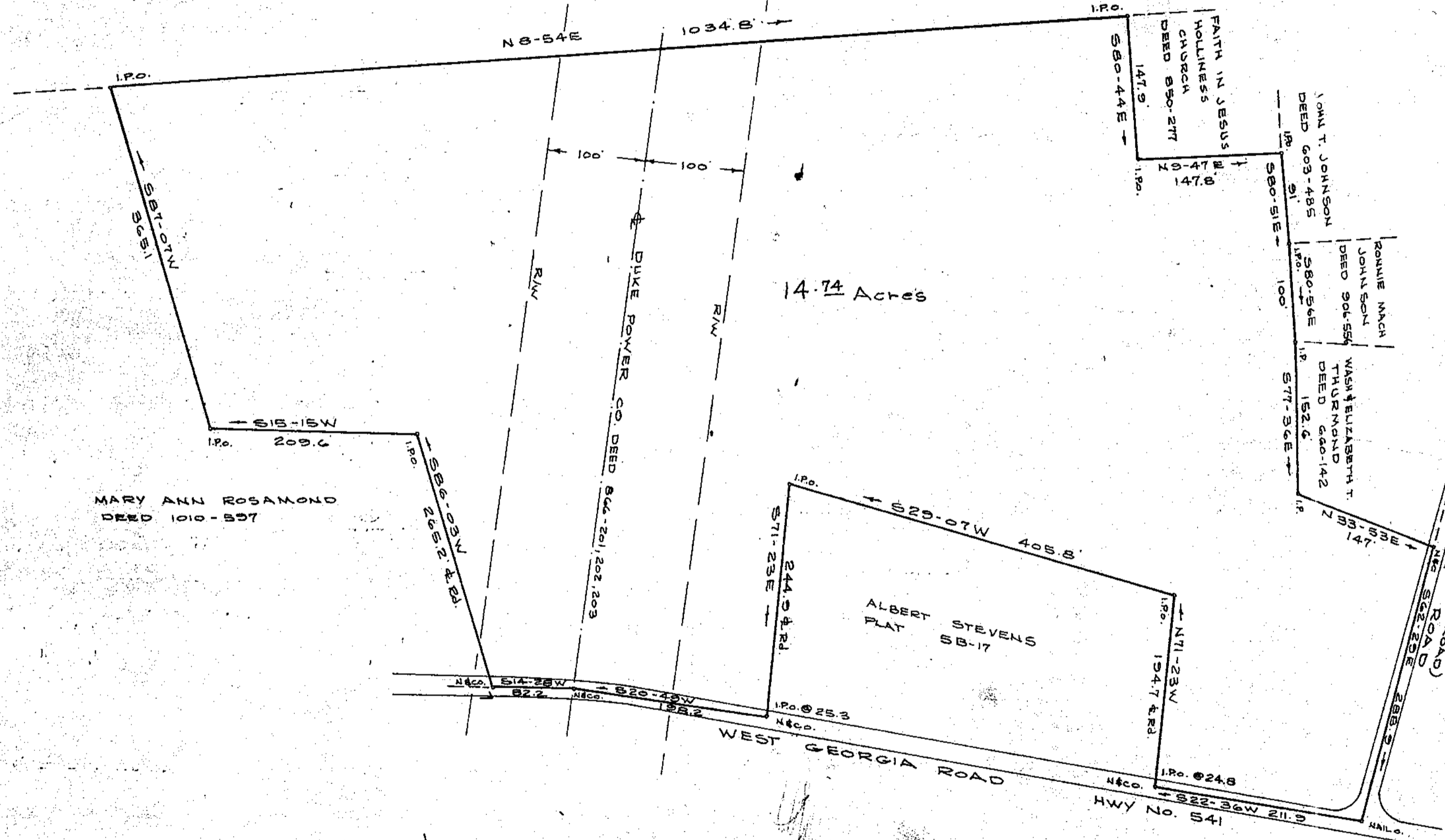

14.74 Acres

I HEREBY CERTIFY THAT THE RATIO OF PRECISION OF THE FIELD SURVEY IS 1:7,000 AS SHOWN HEREON AND THE AREA WAS DETERMINED BY D.M.D. METHOD OF AREA CALCULATION.

SURVEY FOR
ADGER THOMPSON EST.
GREENVILLE, CO. SOUTH CAROLINA
SCALE 1"=100' FEB. 23, 1982



21515

9-A-4 ✓

MAR 26 1982

James J. Strickland
GREENVILLE, S.C.
LAND SURVEYOR

GREENVILLE, S.C.
MAR 28 10 34 AM '82
DONNIE STANKENSTEN
N.M.C.

JAMES L. STRICKLAND - LAND SURVEYOR
RT. 3 BOX 285A
PELZER, S.C. 29669
(803) 243-3278

TAX MAP G 111-1-43