

MICROFILMED

FILED  
GREENVILLE CO. S.C.  
JUN 11 4 19 PM '82  
DORRIS CHIVERSLEY

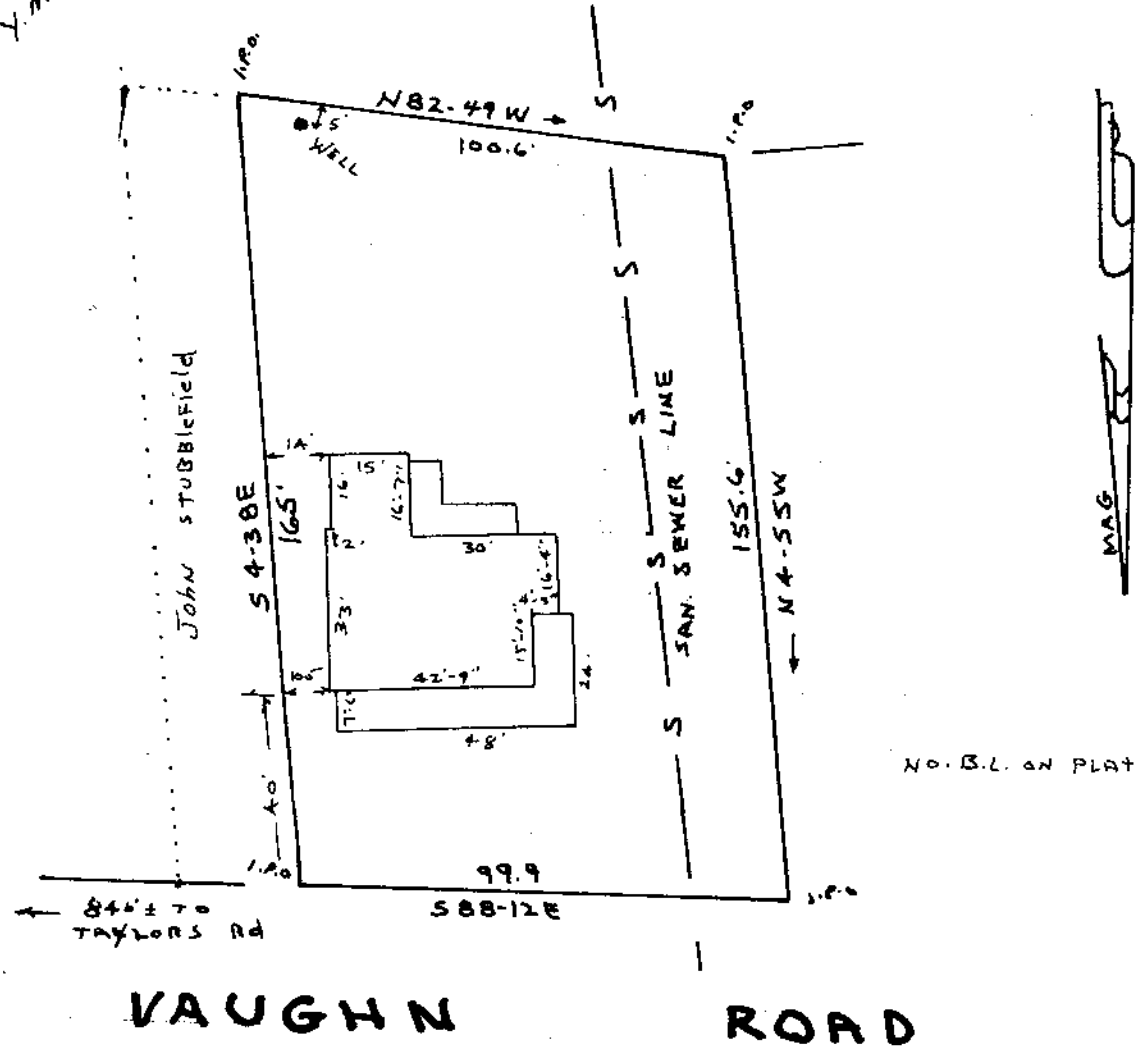
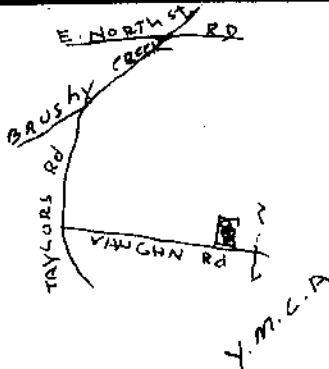

NO B.L. ON PLAT.

# VAUGHN ROAD

PROPERTY OF

## TROY E. COFFEY CAROL C. COFFEY

NEAR TAYLORS  
GREENVILLE COUNTY S.C.

WEBB SURVEYING & MAPPING CO.

SCALE 1" = 40'

JUNE 10, 1982

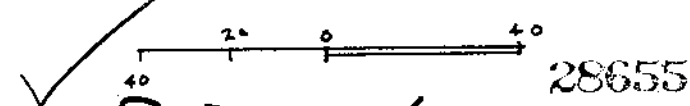

# 8-Z-100

28655

I Hereby certify that on June 10, 1982 I surveyed the above lot according to a previous survey and plat, and that the property lines buildings and walls are as shown hereon, that no walls or buildings encroach or project on adjacent streets or property, and that no buildings or walls encroach or project on these premises, and that the structure is not within a flood hazard area.

*Charles F. Webb*  
Charles F. Webb, RLS

10818017

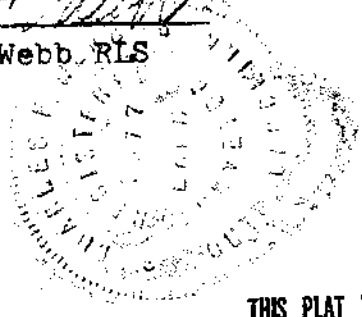
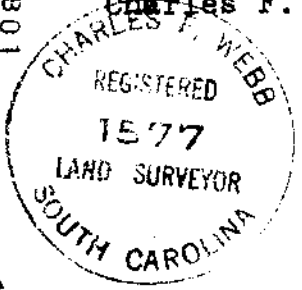

THIS PLAT FOR RECORDING