

MICROFILMED

FILED  
GREENVILLE CO. S.C.  
JUN 21 4 04 PM '82  
DONNIE LINDSEY  
R.M.C.

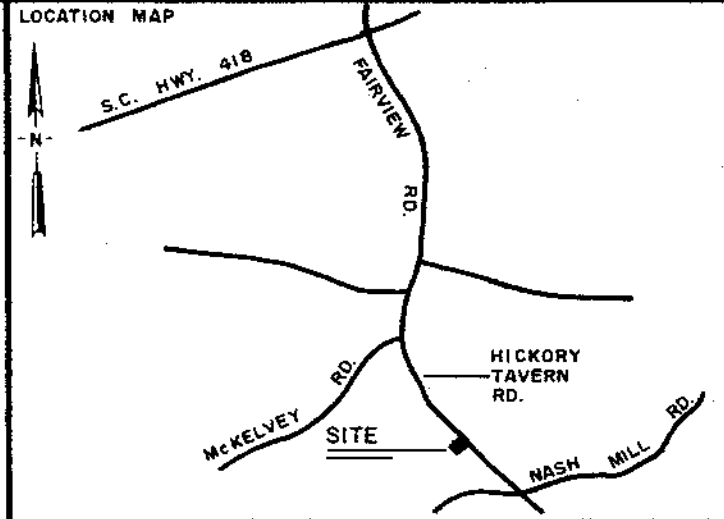
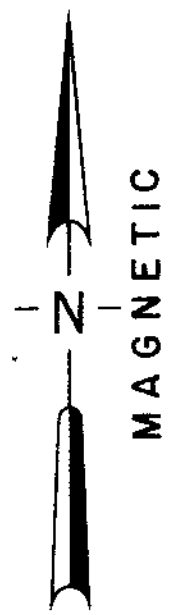
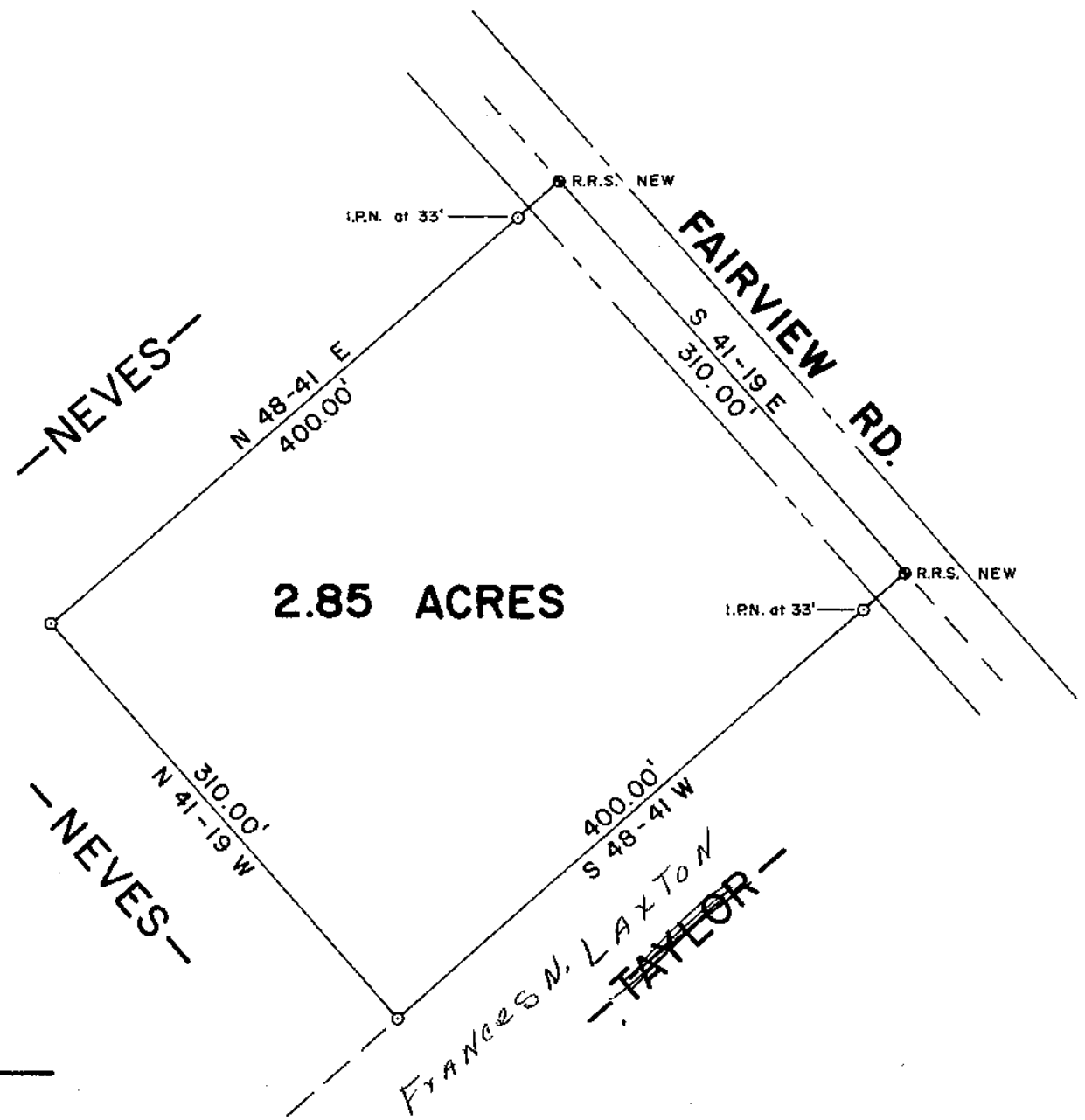

LEGEND

○	I.P. SET	⬭	STONE
●	I.P. FOUND	⬮	R.R. SPIKE
⊕	NAIL & CAP SET	⬮	NAIL & CAP FOUND

I hereby certify that the ratio of precision of the field survey is 1/6000 as shown hereon and the area was determined by the coordinate method of area calculation.

I hereby certify that the measurements as shown on this plat are correct and that there are no encroachments or projections other than shown.

This property is subject to all easements, zoning ordinances and rights of way, of record or not of record, if any.

PROPERTY OF  
*Rosalie Mc Craw Alves*  
~~FRANK T. NEVES SR.~~

SURVEYED FOR  
**MARGRET ANN NEVES**

GREENVILLE COUNTY SOUTH CAROLINA

1" = 100' scale

100 0 100 200 feet

DRAWN	CHECK	DATE	JOB NO.
TDL	TDL	20 APR 1982	1449 B

**LINDSEY & ASSOCIATES INC.**  
HWY. 253 RT. 1, TAYLORS S.C. 29687  
LAND & HYDROGRAPHIC SURVEYORS

REFERENCE

DEED 1035-916

PLAT ENTITLED PROPERTY OF FRANCES N. & MICHAEL E. TAYLOR, DATED FEB. 2, 1972, BY JOHN E. WOOD R.L.S.

PLAT ENTITLED PROPERTY OF FRANK N. NEVES, BY LEWIS C. GODSEY R.L.S., DATED MAR. 2, 1967.

TAX MAP 568.2-1-1.2

JUN 21 1982

8-7-99

28654

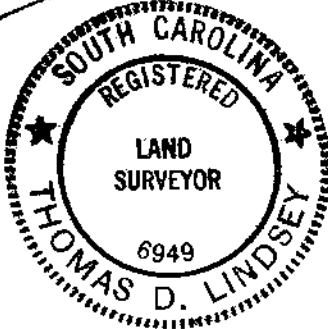

*Thomas D. Lindsey*  
SIGNATURE DATE 4-23-82

PRINT MACHINE INC.