

FILED  
GREENVILLE CO. S.C.  
JUN 21 4 04 PM '82  
DORRIS STANNERSLEY  
S.M.C.

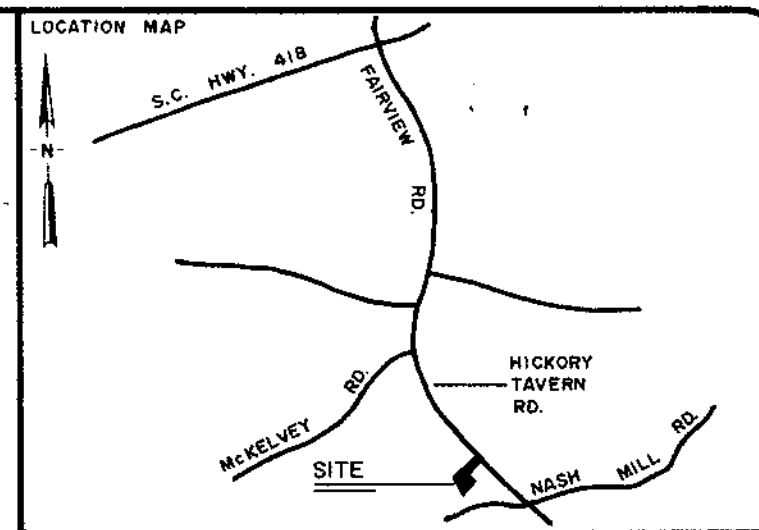
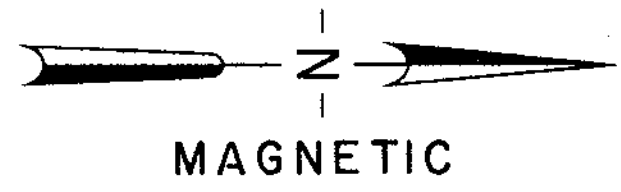
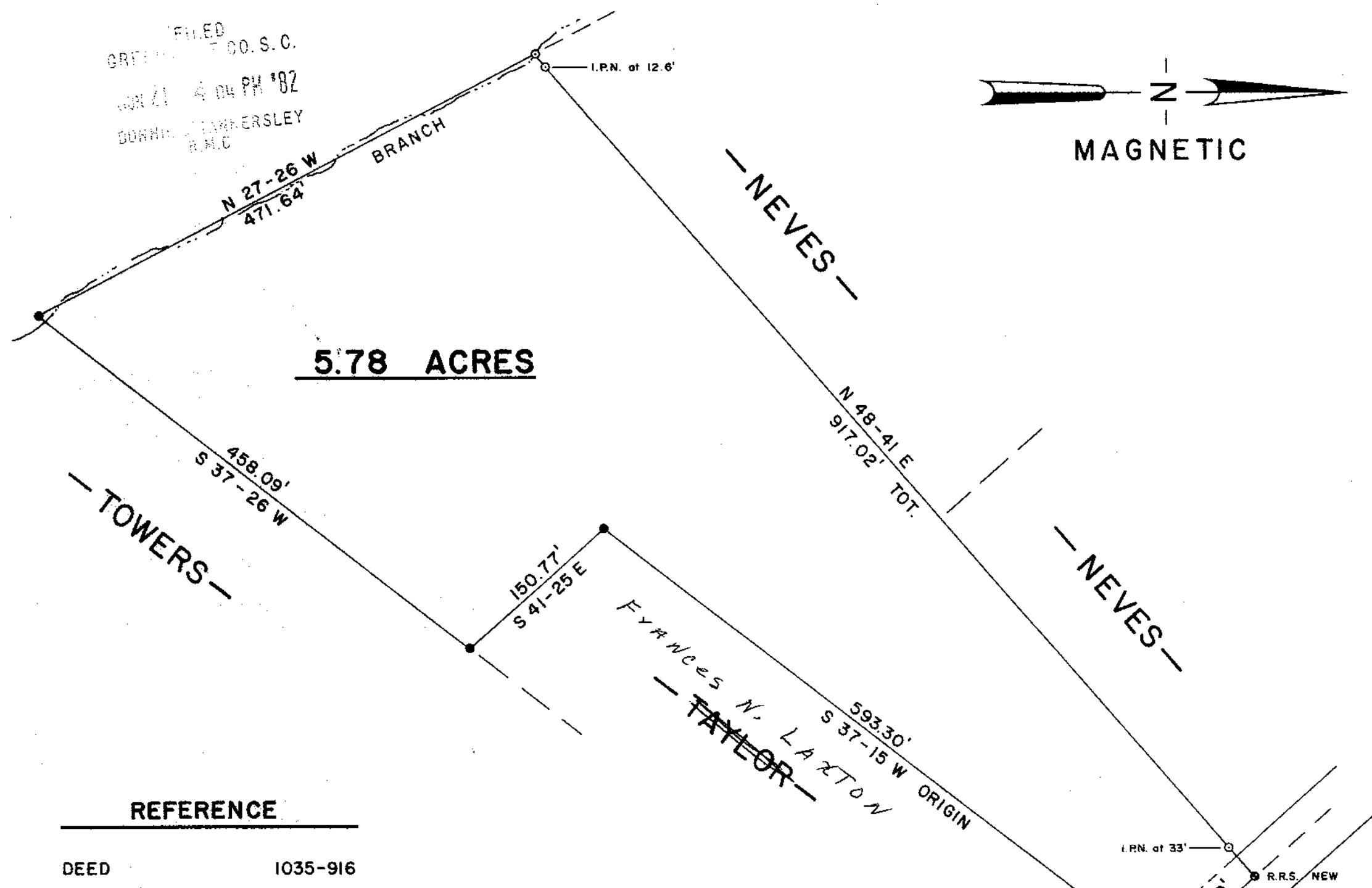

LEGEND

○	I.P. SET	△	STONE
●	I.P. FOUND	⊙	R.R. SPIKE
⊕	NAIL & CAP SET	◆	NAIL & CAP FOUND

I hereby certify that the ratio of precision of the field survey is 1/2500 as shown hereon and the area was determined by the coordinate method of area calculation.

I hereby certify that the measurements as shown on this plat are correct and that there are no encroachments or projections other than shown.

This property is subject to all easements, zoning ordinances and rights of way, of record or not of record, if any.

PROPERTY OF  
*Rosalie Mc Graw Neves*  
**FRANK T. NEVES SR.**

SURVEYED FOR  
**FRANCES N. & RAYMOND R. LAXTON**  
GREENVILLE COUNTY SOUTH CAROLINA

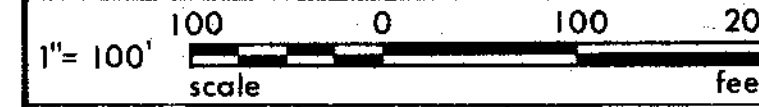

DRAWN	CHECK	DATE	JOB NO.
TDL	TDL	20 APR 1982	1449 C

**LINDSEY & ASSOCIATES INC.**  
HWY. 253 RT. 1, TAYLORS S.C. 29687  
LAND & HYDROGRAPHIC SURVEYORS

REFERENCE

DEED 1035-916  
PLAT ENTITLED PROPERTY OF FRANCES N. & MICHAEL E. TAYLOR, DATED FEB. 2, 1972, BY JOHN E. WOOD R.L.S.  
PLAT ENTITLED PROPERTY OF FRANK N. NEVES, BY LEWIS G. GODSEY R.L.S., DATED MAR. 2, 1967. 28653

TAX MAP 568.2-1-1.2  
8-7-98 JUN 21 1982



*Thomas D. Lindsey*  
SIGNATURE  
DATE 4-26-82

PRINT MACHINE INC.