

FILED  
GREENVILLE CO. S.C.  
JUN 15 4 45 PM '82  
DONNIE L. TANKERSLEY  
R.M.C.

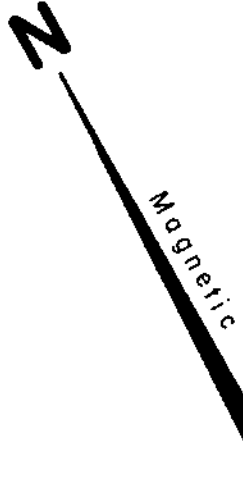

# PLEASANT RETREAT RD.

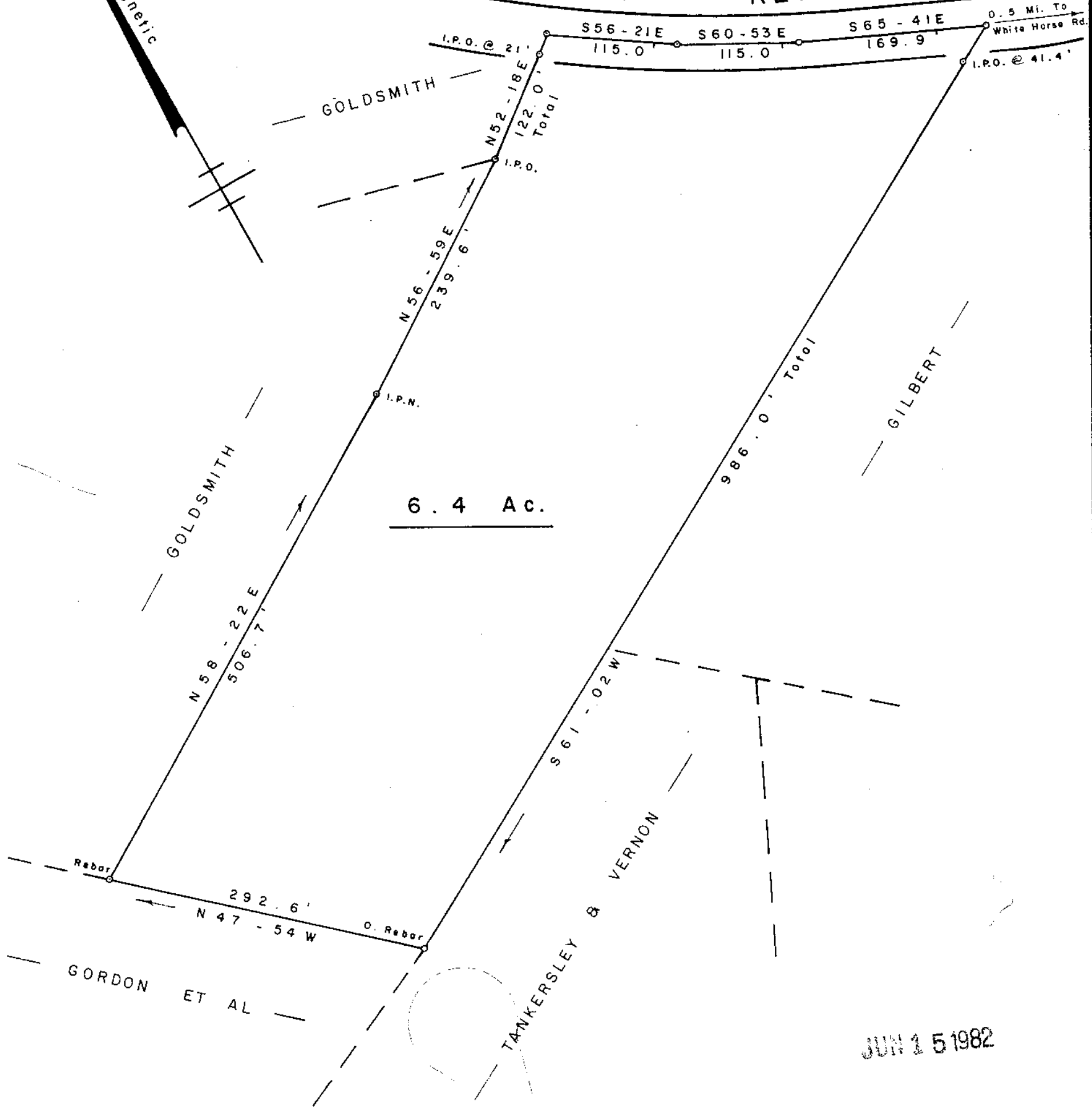

JUN 15 1982

28130

**SURVEY FOR**

**GEORGE S. ENGLE III**

**JANICE H. ENGLE**

**NEAR TRAVELERS REST GREENVILLE CO.**

**SOUTH CAROLINA**

**MAY 24, 1982**

**8-7-89**

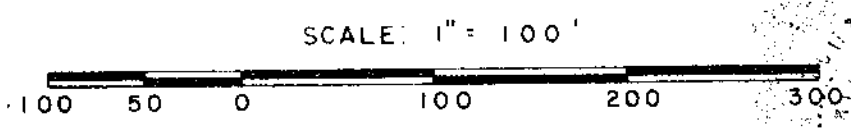

**WRW**  
 W. R. WILLIAMS, JR.  
 ENGR./SURVEYOR, Inc.  
 P. E. & L. S. No. 3979  
 15 S. MAIN STREET  
 TRAVELERS REST, S. C.  
 29690

I hereby certify that the ratio of precision of the field survey is 1/5000 as shown hereon and the area was determined by D.M.D. method of area calculation.

*W. R. Williams, Jr.* P. E. & L. S. No. 3979

500 8 40161801