

DILLARD

FILED
 GREENVILLE CO. S. C.
 JUN 14 12 18 PM '82
 DONALD STANFORD
 R.M.C.

S 5°-03' W 1396.60 TOTAL

ACREAGE	
TOTAL AC.	8.95
LESS RD. R/W	0.92
<u>NET</u>	<u>8.03</u>

REF. I.N.C 35.03'

N 41°-55' E 529.68 TOTAL
 GREENE

REF. I.N.C 35.50'

309.66 TOTAL
 N 36°-10' W

MAG. NORTH
 WHITE HORSE ROAD
 (75' R/W)

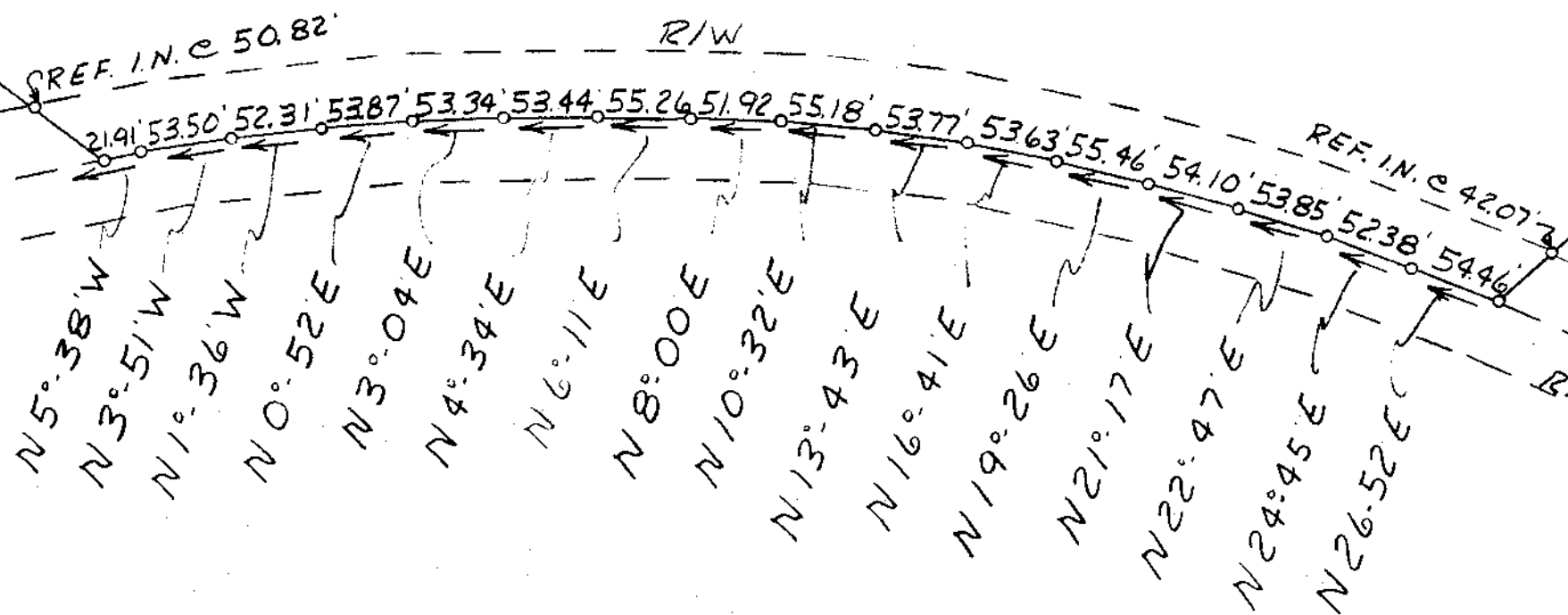

EVINS

8-7-84
 JUN 14 1982

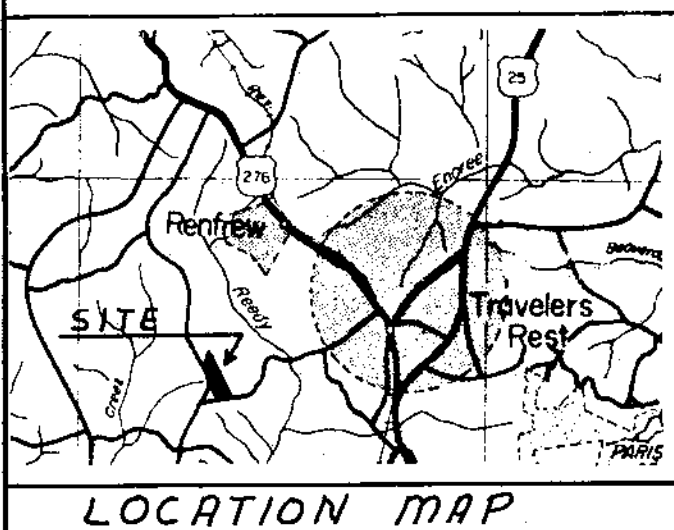

I hereby certify that the ratio of precision of the field survey is 1/5,000 as shown hereon and the area was determined by DMD Method.

James R. Freeland
 James R. Freeland RLS & PE 4781



STATE OF SOUTH CAROLINA
 GREENVILLE COUNTY

SURVEY FOR
 JOHN M. DILLARD

FREELAND & ASSOCIATES
 Engineers • Land Surveyors
 GREENVILLE, S.C.

SURVEY	LT
DRAWN	MC
CHECK	MC
SCALE	1" = 100'
DATE	6-1-82
DWG. NO.	82-750B