

FILED
 GREENVILLE CO. S.C.
 JUN 3 3 52 PM '82
 DONNIE W. HANKERSLEY
 P.M.C.

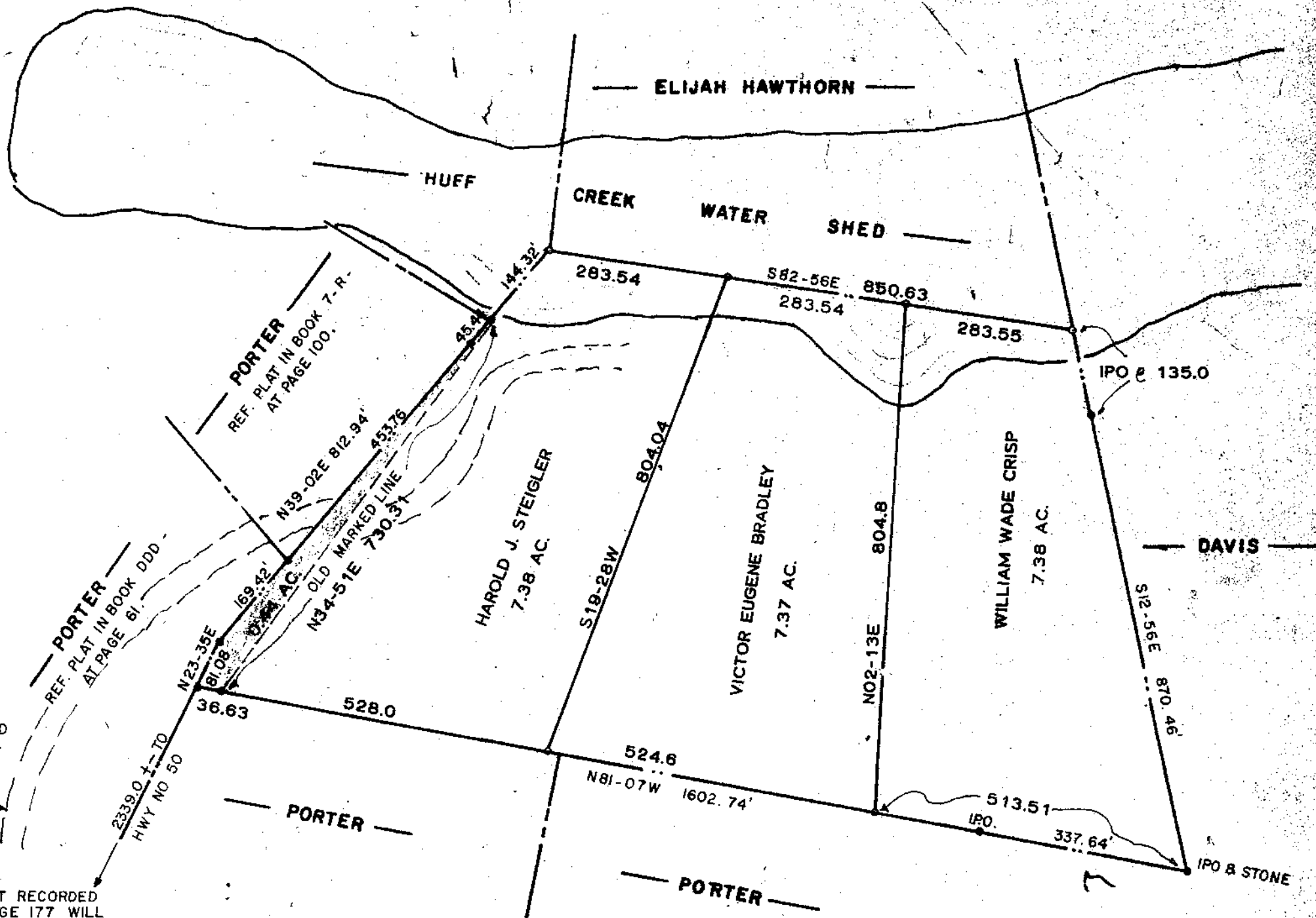
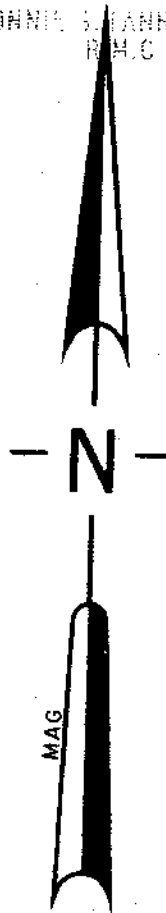

NOTE.
 20' EASEMENT ON FARM ROAD
 SEE DEED IN BOOK VOL. 681 -
 PAGE 395 & 396

NOTE.
 HAWTHORN PLAT RECORDED
 IN BOOK LL - PAGE 177 WILL
 NOT TAKE IN SHADED AREA
 ON THIS PLAT.

27099

8-Z-77

JUN 3 1982

I HEREBY CERTIFY THAT THE RATIO OF PRECISION
 OF THE FIELD SURVEY IS 1/5,000 AS SHOWN
 HEREON AND THE AREA WAS DETERMINED BY
 DMD METHOD OF AREA CALCULATION.

Robert R. Spearman
 ROBERT R. SPEARMAN

REVISED NOV. 10, 1981. PROPERTY SUBJECT TO ANY ALL R/W AND EASEMENT OF RECORD.

TITLE SURVEY FOR ELIJAH HAWTHORN SR.		LEGEND ● IRON PIN (OLD) ○ IRON PIN (NEW) △ NAIL & CAP □ AS NOTED	SEAL SOUTH CAROLINA REGISTERED ROBERT R. SPEARMAN 5,000
LOC. IN THE MOONVILLE COMM.		GRAPHIC SCALE 100 0 200	
STATE S. C.	COUNTY GREENVILLE	ROBERT R. SPEARMAN Registered Surveyor 3615 Post Office Box 8 Faulter, South Carolina 29620	
SCALE 1" = 200'	DATE 6/17/1981	REF. NO. GCTC	