

NOTES:
 1. THERE IS A 5' UTILITY AND DRAINAGE EASEMENT ALONG EACH SIDE OF ALL SIDE PROPERTY LINES, AND A 5' EASEMENT ALONG EACH SIDE OF REAR PROPERTY LINES.
 2. FINISH FLOOR ELEVATION OF FIRST FLOOR IS RECOMMENDED TO BE NO LESS THAN 869.00.

TBM FOR THIS SURVEY IS A SQUARE CHISELED INTO THE TOP OF A R.C.P. ACROSS THE ROAD FROM CORNER I.P.N. ELEV. 866.37

FILED
 GREENVILLE CO. S.C.
 MAY 27 4 32 PM '82
 JOHN W. HARRISLEY
 COUNTY CLERK

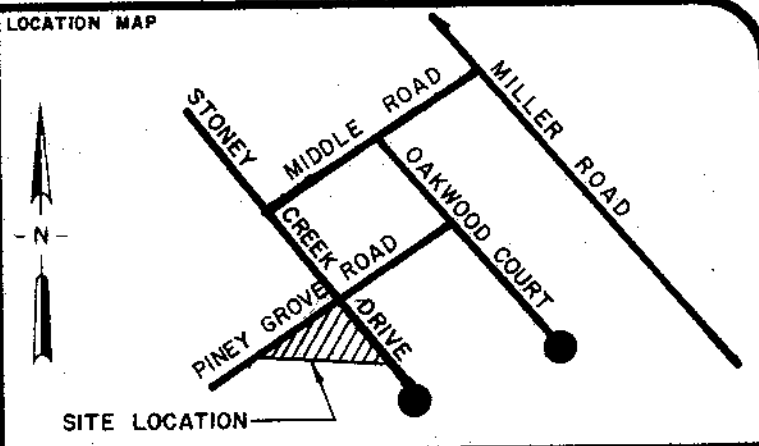

CERTIFICATION:
 1. () This is to certify that the bearings and distances, and or measurements, shown on this plat are correct, and that all rights of way, easements, and encroachments, obvious and apparent from field observation of the subject property at the time of the survey are as shown.
 2. () This is to certify that the area of the subject property shown on this plat was computed by the coordinate method of area calculation and that this is a CLASS B survey.
 3. () The Department of Housing and Urban Development Flood Way Data for Greenville County shows this property () to be in a flood plain, () not to be in a flood plain, () location cannot be determined.

William N. Blanton
 SIGNATURE OF REGISTERED LAND SURVEYOR
 STATE OF S.C. REG. NO. 7261

REFERENCES

PB 5 P-21	DB 1078-982	BB
PB	DB	BB
PB	DB	BB
PB	DB	BB

REVISIONS AND RECERTIFICATIONS

NO.	BY	DATE	DESCRIPTION	JOB NO.	REFERENCE	APPROVED

THIS PLAT IS NOT A SUBDIVISION AS DEFINED BY THE GREENVILLE COUNTY SUBDIVISION REGULATIONS.
 6/19/81
Royce J. Carter
 Chairman, Secretary, or Director of Planning
 Greenville County Planning Commission



PROPERTY SURVEY FOR DANCO, INC.
NEW LOT No. 21
FORRESTER WOODS SUBDIVISION
 GREENVILLE SOUTH CAROLINA
 SCALE 30 0 30 60

RESEARCH TAG	DRAWN WNS	CHECK RHF	DATE 7 JUNE 81
FILE	FIELD WORK BY TAG	JOB NO. 81184	

ARBOR ENGINEERING
 P.O. BOX 263, GREENVILLE, S.C.
 LANDSCAPE ARCHITECTS-ENGINEERS-LAND SURVEYORS

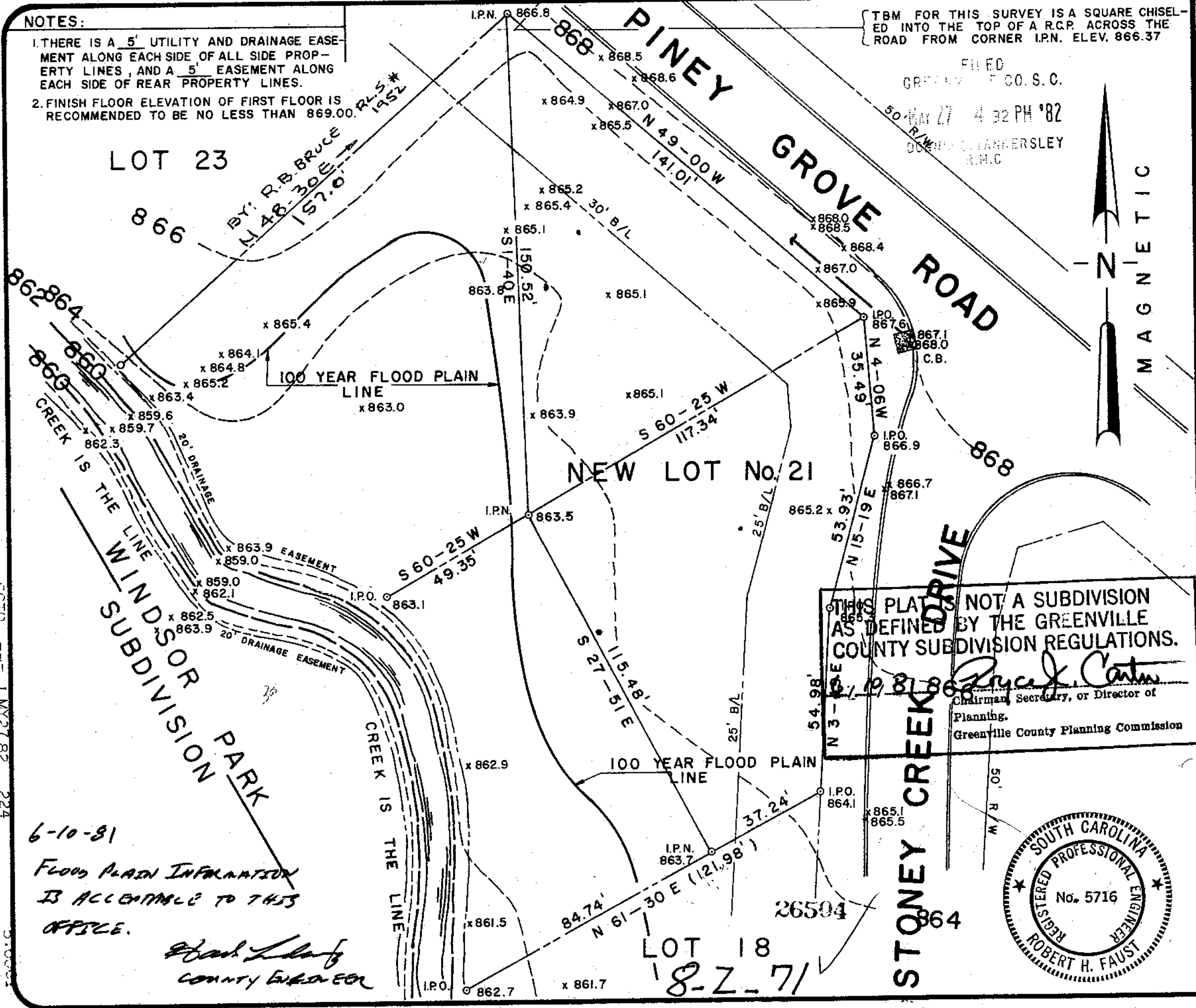

SC710 1 MAY 27 1982 224

6-10-81
 Flood Plain Information IS AVAILABLE TO THIS OFFICE.
David L. ...
 COUNTY ENGINEER

MICROFILMED