

FILED
GREENVILLE CO. S. C.
MAY 20 4 43 PM '82
DONN: HARRISLEY
R.M.C.

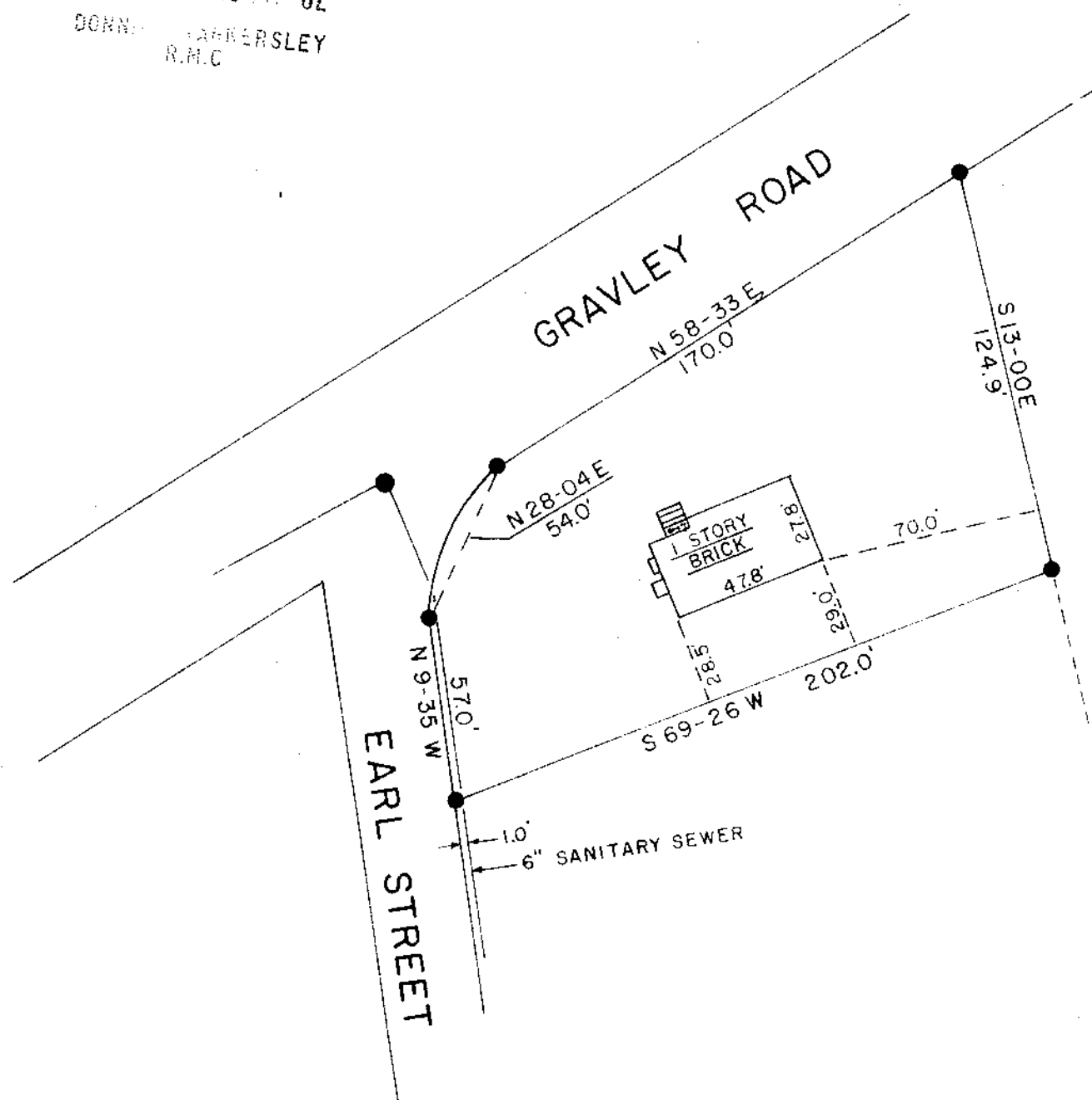

LOT 8-A
PLEASANT VIEW ACRES
(REDIVISION OF LOTS 7 & 8)

TAX MAP G 18-3-19 & 20

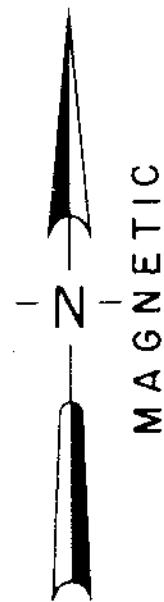

LOCATION MAP

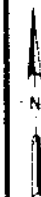

| | | | |
|---|----------------|---|------------------|
| ○ | I.P. SET | ⬭ | STONE |
| ● | I.P. FOUND | ⦿ | RR SPIKE |
| ⊕ | NAIL & CAP SET | ⬮ | NAIL & CAP FOUND |

I hereby certify that the ratio of precision of the field survey is 1/5000 as shown hereon and the area was determined by the coordinate method of area calculation

I hereby certify that the measurements as shown on this plot are correct and that there are no encroachments or projections other than shown.

This property is subject to all easements, zoning ordinances and rights of way, of record or not of record, if any.

This lot is not in a flood hazardous area.

PROPERTY OF
BOYD LISTER

SURVEYED FOR
REYNOLD & KATHY DANESI

GREENVILLE COUNTY SOUTH CAROLINA

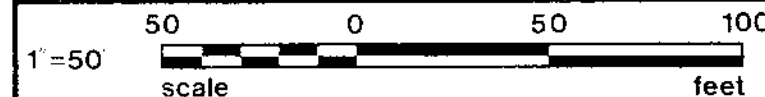

| | | | |
|-------|-------|--------------|---------|
| DRAWN | CHECK | DATE | JOB NO. |
| TDL | WCL | MAY 17, 1982 | 1466 98 |

LINDSEY & ASSOCIATES INC.
HWY. 253 RT. 1, TAYLORS S.C. 29687
LAND & HYDROGRAPHIC SURVEYORS

MAY 20 1982

25845

8-7-64

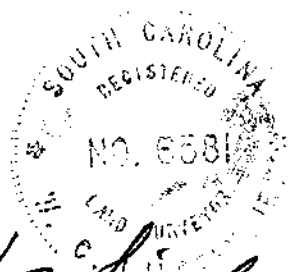

W.C. Lindsey
SIGNATURE

5-17-82
DATE

PRINT MACHINE INC.

MICROFILMED