

FILED  
GREENVILLE CO. S.C.  
MAY 16 10 44 AM '82  
W.C. LINDSEY  
S.L.C.

4800' TO  
S.C. H/W 414

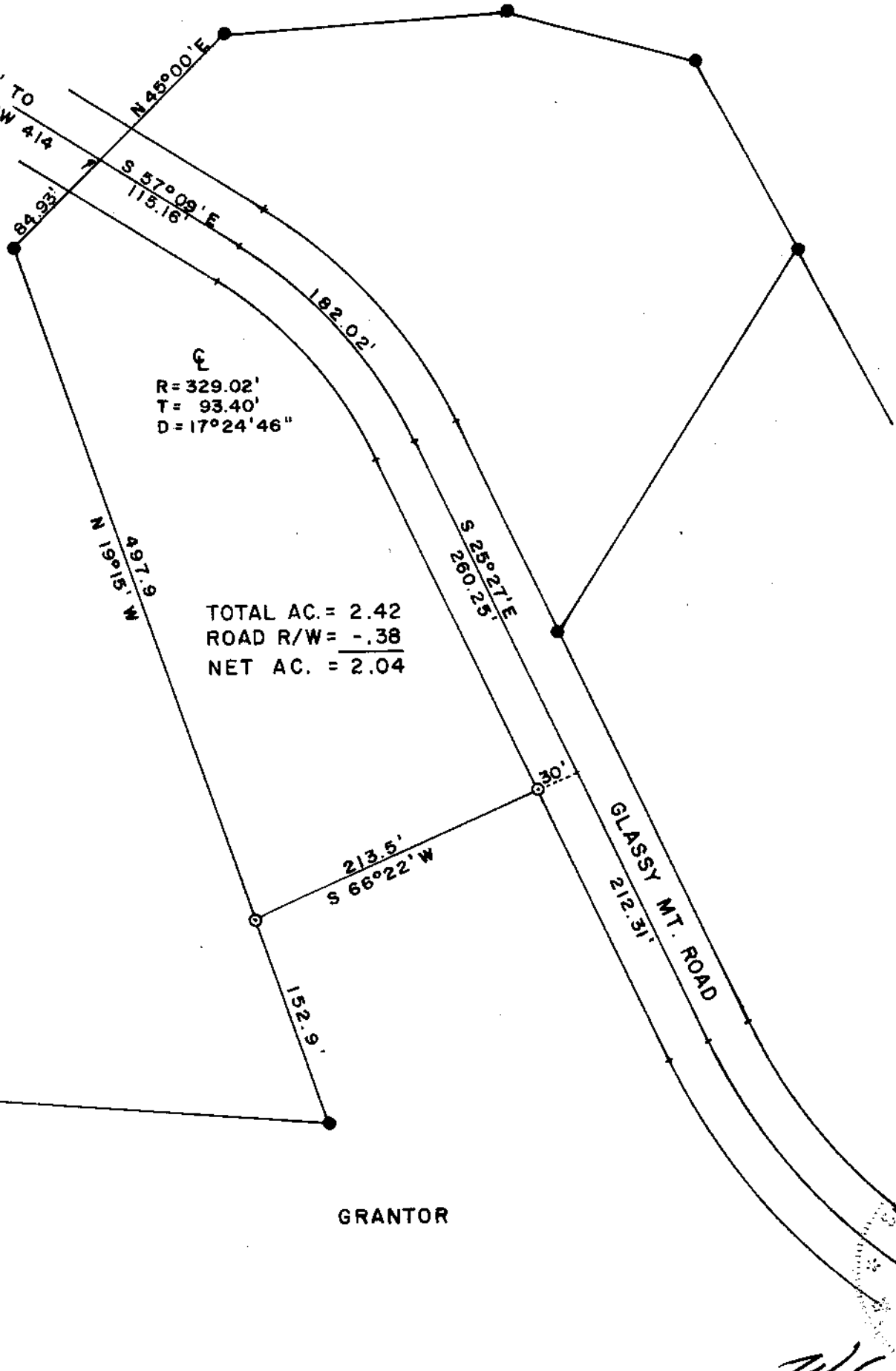

R = 329.02'  
T = 93.40'  
D = 17°24'46"

TOTAL AC. = 2.42  
ROAD R/W = .38  
NET AC. = 2.04

BARBARE

GRANTOR

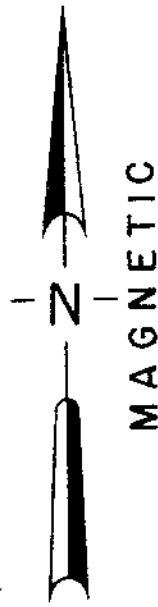

LOCATION MAP

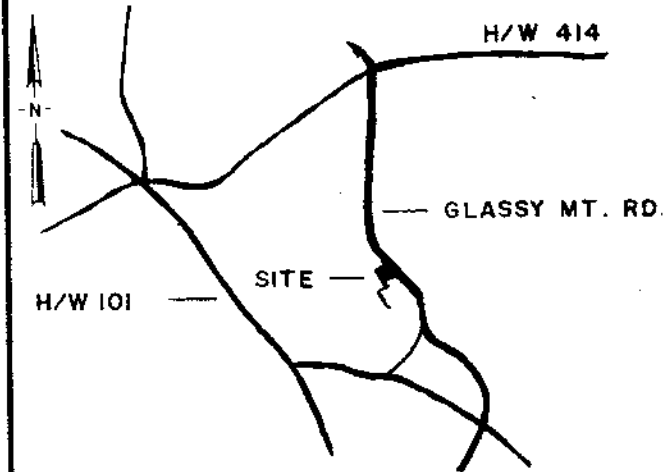

LEGEND

○	I.P. SET	△	STONE
●	I.P. FOUND	⊙	R.R. SPIKE
⊕	NAIL & CAP SET	⊖	NAIL & CAP FOUND

I hereby certify that the ratio of precision of the field survey is 1/5000 as shown hereon and the area was determined by the coordinate method of area calculation.

I hereby certify that the measurements as shown on this plat are correct and that there are no encroachments or projections other than shown.

This property is subject to all easements, zoning ordinances and rights of way, of record or not of record, if any.

REFERENCES:  
DEED BOOK 9, PAGE 551  
TAX MAP 636.3-1-36

25670

8-7-61

PROPERTY OF  
**MARSHALL LINDSEY**

SURVEYED FOR

**LARRY LINDSEY**

GREENVILLE COUNTY SOUTH CAROLINA

1"=100'

100 0 100 200  
scale feet

DRAWN	CHECK	DATE	JOB NO.
WCL	WCL	4-27-1982	1458-43

**LINDSEY & ASSOCIATES INC.**  
HWY. 253 RT. 1, TAYLORS S.C. 29687  
LAND & HYDROGRAPHIC SURVEYORS



*W.C. Lindsey*  
SIGNATURE

4-27-1982  
DATE

PRINT MACHINE INC.

RECORDED

5.00CI

2 MY1882 1122