

Return to Cary, N. Hall, Jr.  
Myche Law Firm

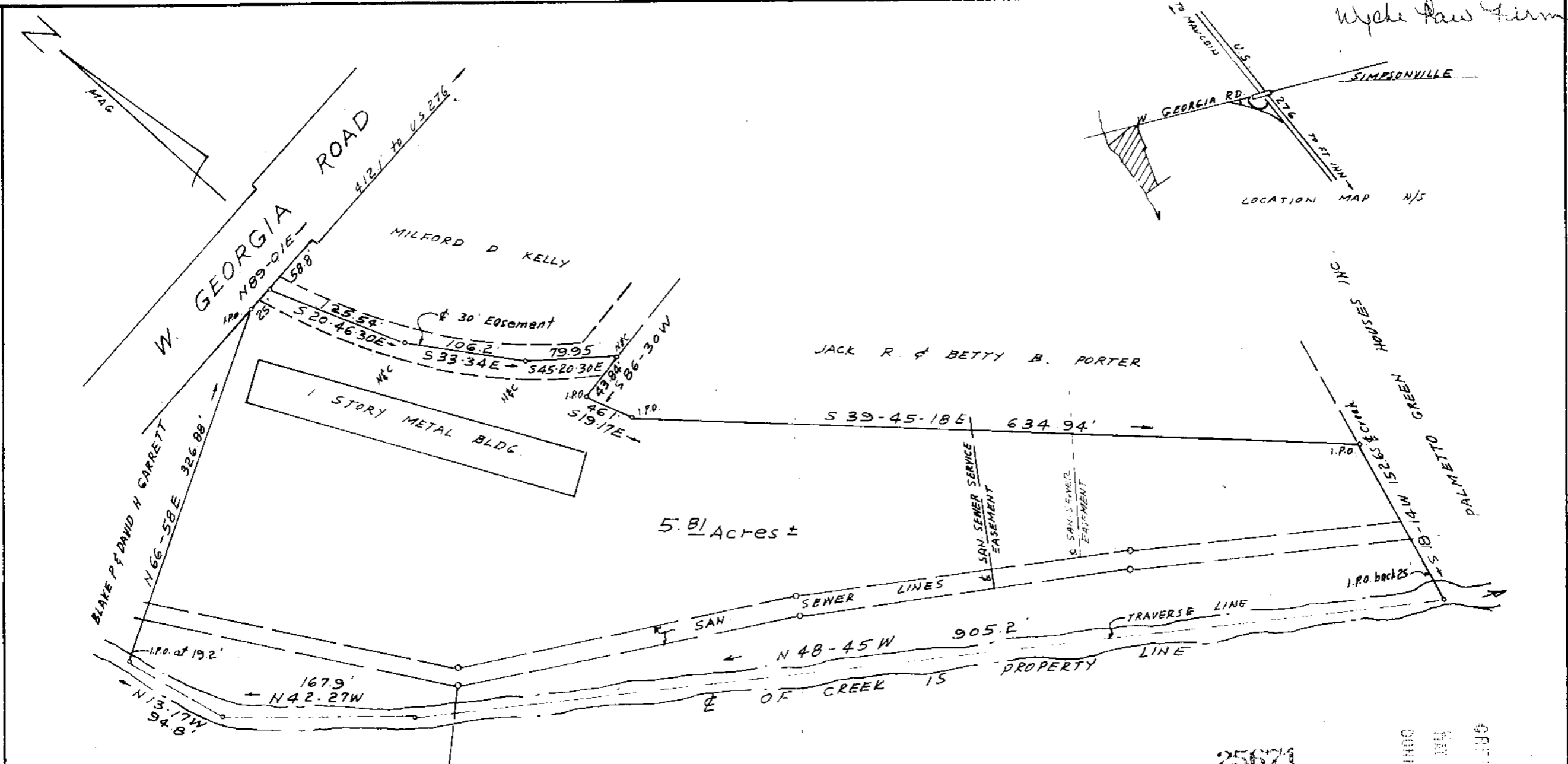

25671

8-2-60

FILED  
 REC'D  
 MAY 12 1981  
 COUNTY CLERK  
 GREENVILLE, S.C.

SURVEY FOR  
 MILFORD D. KELLY  
 NEAR SIMPSONVILLE - GREENVILLE (C.S.C.)  
 SCALE 1" = 100' MAY 12, 1981

I CERTIFY THAT THE RATIO OF PRECISION  
 OF THE FIELD SURVEY IS 1/10,000 AND  
 AREA WAS COMPUTED BY D.M.D METHOD

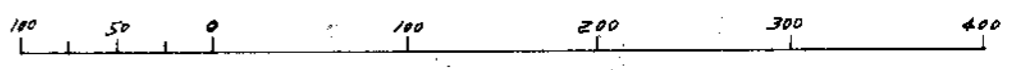

C.E. Riddle RLS #1347 Greenville, S.C. 2 MY18 82 1120