

FILED  
 GREENVILLE CO. S.C.  
 MAY 14 11 04 AM '82  
 DONNIE HARRISLEY  
 R.M.C.

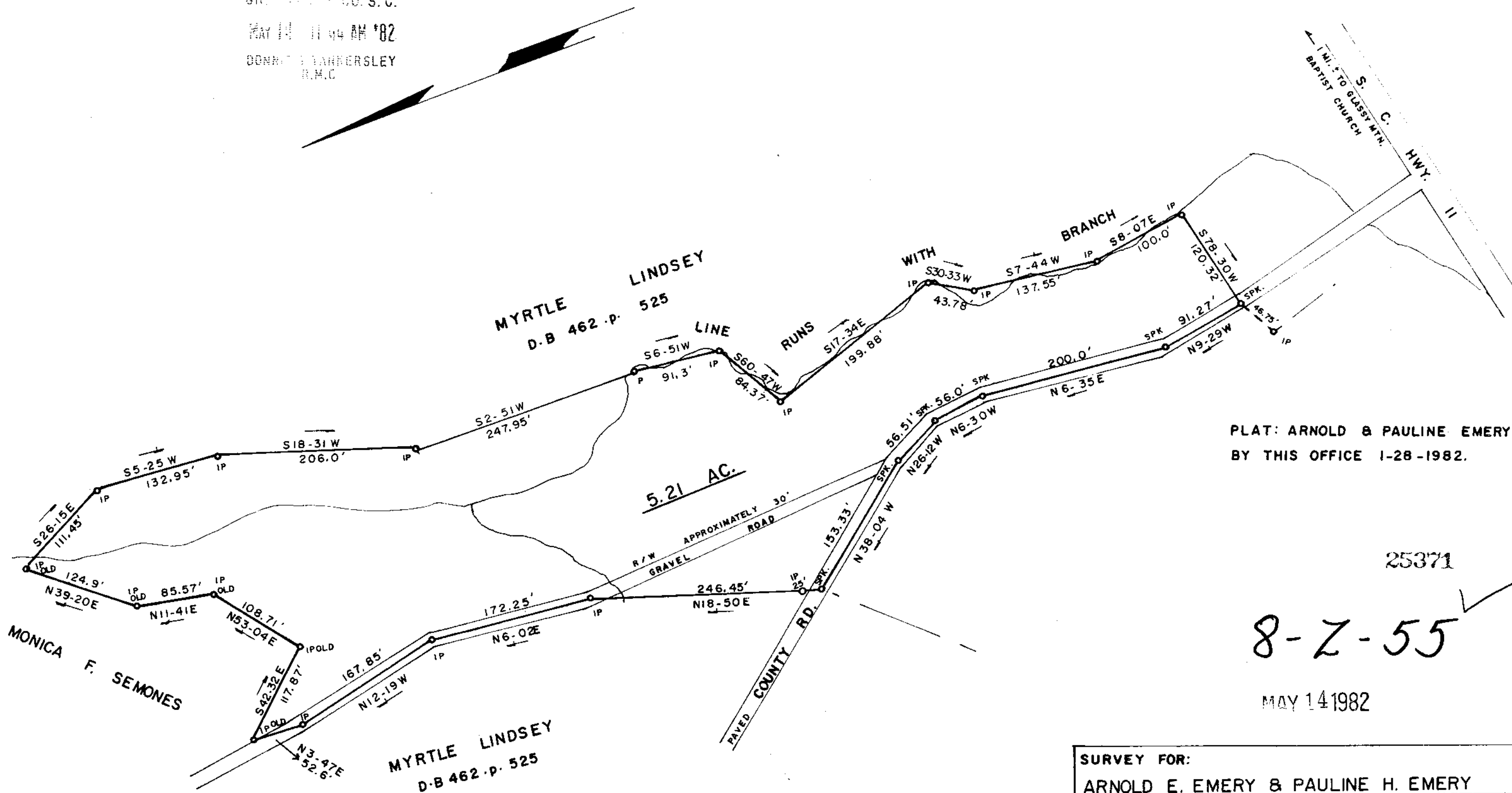

PLAT: ARNOLD & PAULINE EMERY  
 BY THIS OFFICE 1-28-1982.

25371

8-2-55

MAY 14 1982

E.C. 1/3500

SOUTH CAROLINA  
 JAMES V. GREGORY, R.L.S.  
 100326  
 VERNON STREET



SURVEY FOR:	
ARNOLD E. EMERY & PAULINE H. EMERY	
SCALE: 1" = 100'	LOCATION:
DATE: MAY 4, 1982	NEAR GLASSY MTN.
COUNTY:	STATE:
GREENVILLE	S.C.
JAMES V. GREGORY, R.L.S. MAY 14 1982	D-8 5.00 CI
RT. 3 - CAMPOBELLO, S.C.	P-8
	BLK. MAP: 645-2-5

MICROFILMED