

GREENVILLE CITY WATERSHED

FILED
GREENVILLE CO. S.C.
MAY 13 3 51 AM '82
DONNIE W. LAMBERSLEY
R.H.C.

HOWARD

CONTAINS
20.37 ACRES

GRANTOR

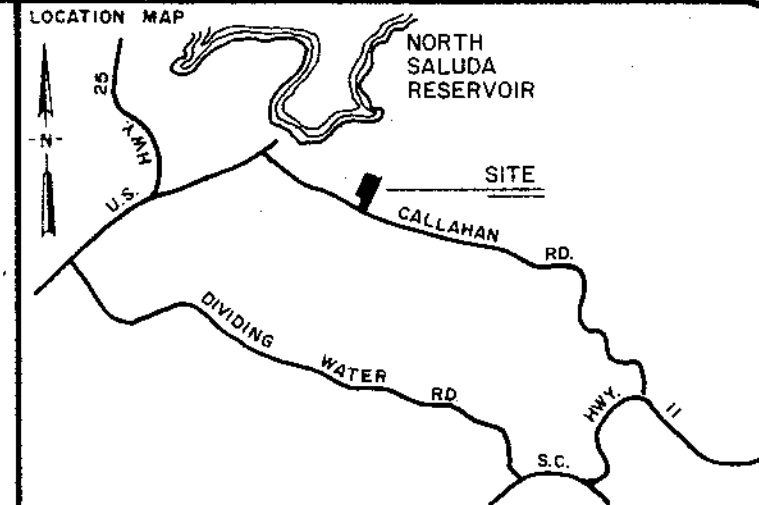
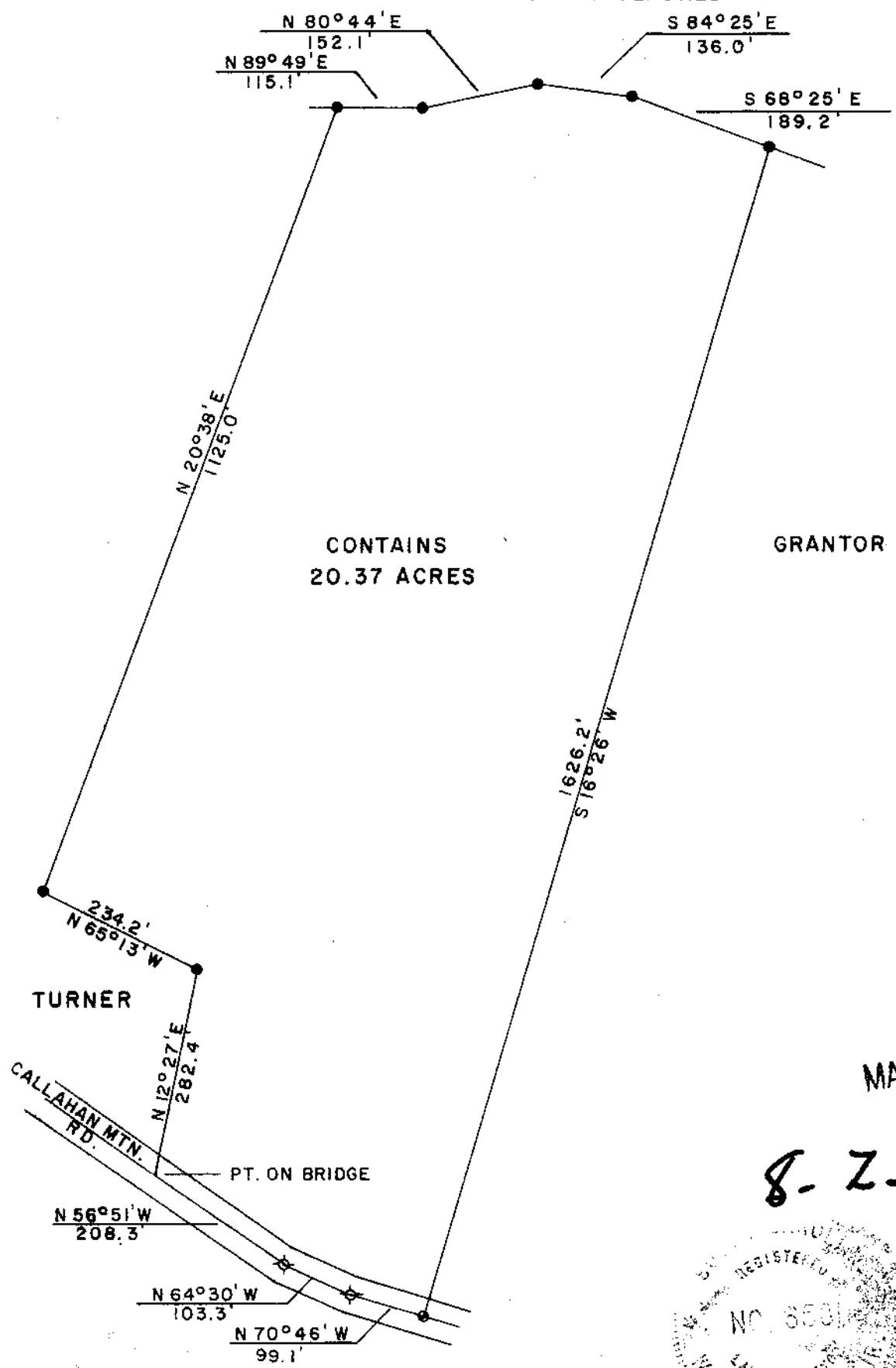

MAGNETIC

LEGEND

○	I.P. SET	⬢	STONE
●	I.P. FOUND	⊙	R.R. SPIKE
⊕	NAIL & CAP SET	⬤	NAIL & CAP FOUND

I hereby certify that the ratio of precision of the field survey is 1/ as shown hereon and the area was determined by the coordinate method of area calculation.

I hereby certify that the measurements as shown on this plat are correct and that there are no encroachments or projections other than shown.

This property is subject to all easements, zoning ordinances and rights of way, of record or not of record, if any.

PROPERTY OF
MYRTLE MORGAN
SURVEYED FOR
DANNIE REEVES

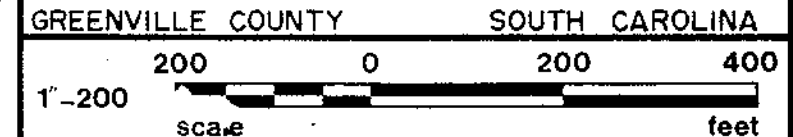

DRAWN	CHECK	DATE	JOB NO.
TDL	TDL	29 APR 1982	1451-98

LINDSEY & ASSOCIATES INC.
HWY. 253 RT. 1, TAYLORS S.C. 29687
LAND & HYDROGRAPHIC SURVEYORS

REFERENCE
DEED BOOK 279 P. 400
TAX MAP 658.1-1-10

MAY 1 1982

8-7-54 ✓ 25308



W.C. Lindsey, Jr.
SIGNATURE

5-4-82
DATE

PRINT MACHINE INC.

MISSOURI PLANNED