

FILED
GREENVILLE CO. S. C.
MAY 5 2 55 PM '82
DONNIE W. WILKERSLEY
R.H.C.

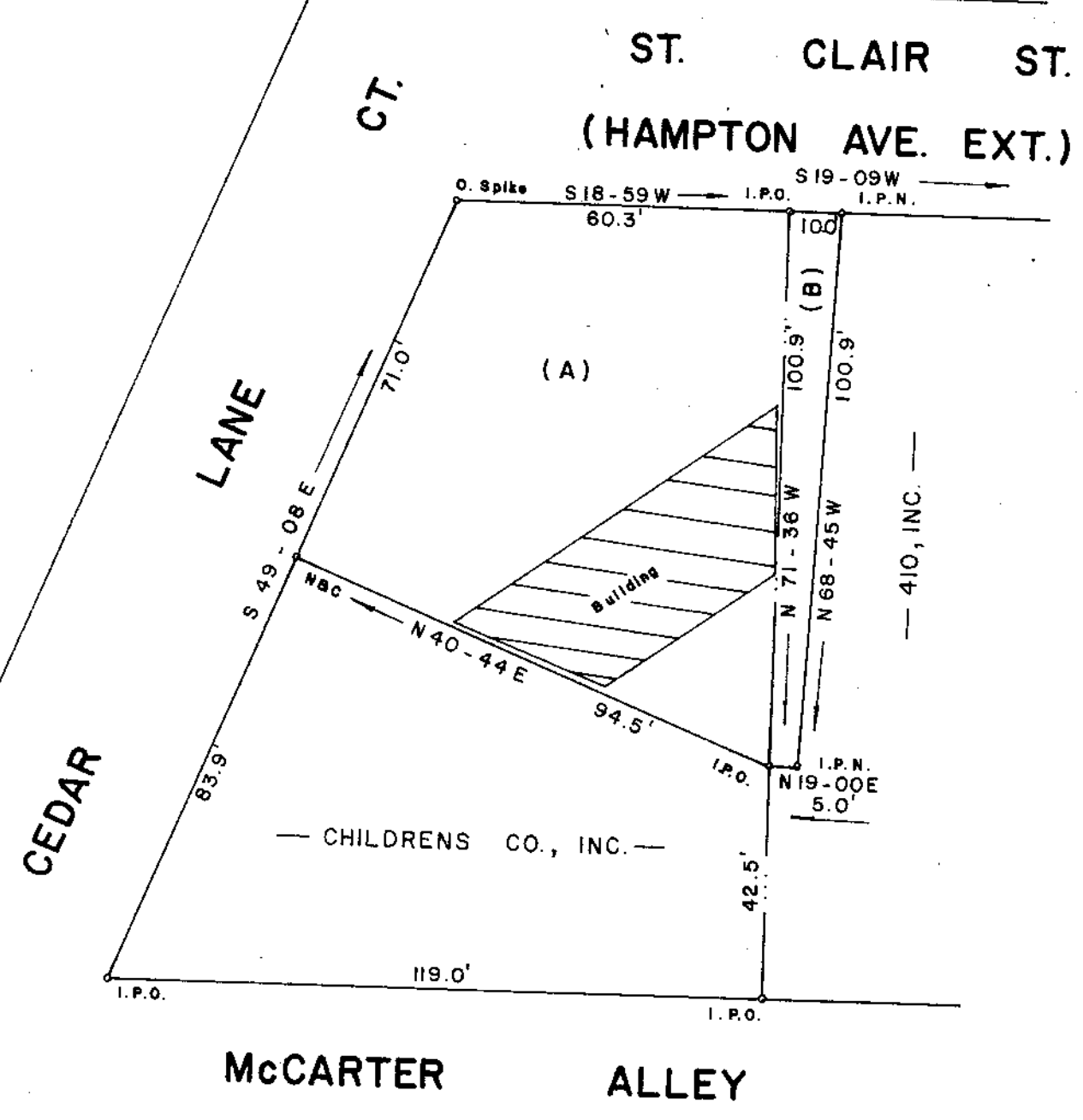
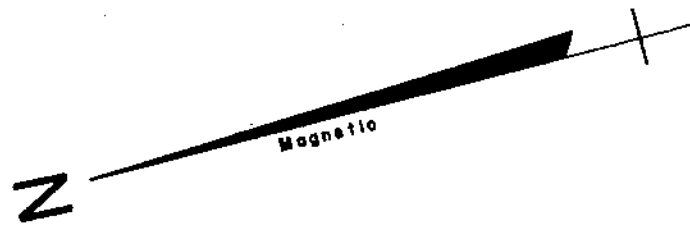

SURVEY FOR
410, INC.
NEAR BERA GREENVILLE CO.
SOUTH CAROLINA
MAY 3, 1982 21688

THIS PLOT IS NOT A SUBDIVISION
AS REQUIRED BY THE GREENVILLE
COUNTY SUBDIVISION REGULATIONS.
5,582 *Roy J. Carter*
Chairman, Secretary, or Director of
Planning.
Greenville County Planning Commission

6396 Sq. Ft. (A)
757 Sq. Ft. (B)

8-2-49 ✓

I Hereby Certify That The Ratio Of Precision
Of The Field Survey Is 1/5000 As
Shown Hereon And The Area Was Determined
By D.M.D. Method.

Jeffery M. Plumblee R.L.S. No. 7881



JEFFERY M. PLUMBLEE
INC.
REGISTERED LAND SURVEYOR
7881
P. O. BOX 788
TRAVELERS REST, S. C. 29690 (803) 834-4426

