

NOTES:  
1. THERE IS A 5' UTILITY AND DRAINAGE EASEMENT ALONG EACH SIDE OF ALL SIDE PROPERTY LINES, AND A 5' EASEMENT ALONG EACH SIDE OF REAR PROPERTY LINES.

FILED  
GREENVILLE CO. S.C.  
APR 21 3 22 PM '82  
DANIEL S. TANKERSLEY  
R.M.C.

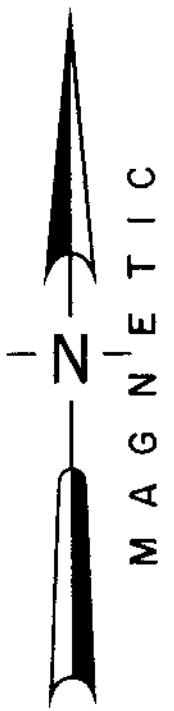
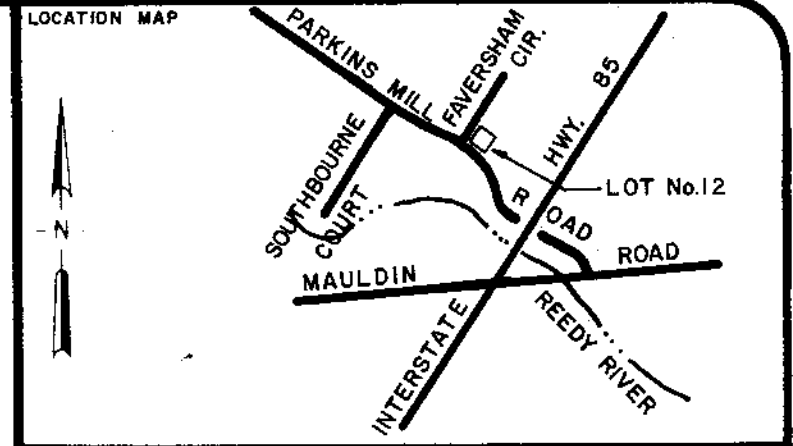

# FAVERSHAM CIRCLE

PARKINS MILL ROAD

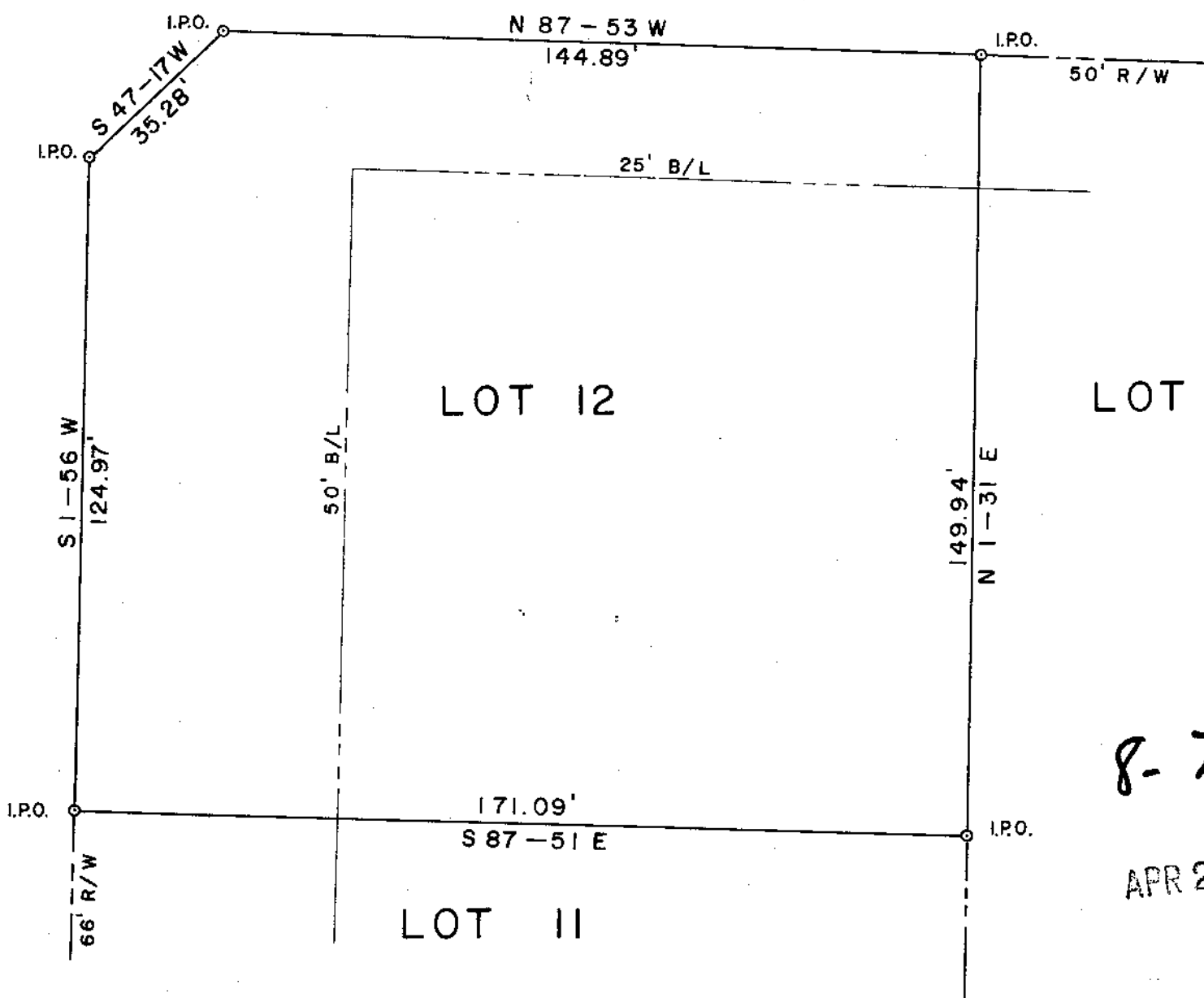

CERTIFICATION:  
1. (X) This is to certify that the bearings and distances, and or measurements, shown on this plat are correct, and that all rights of way, easements, and encroachments, obvious and apparent from field observation of the subject property at the time of the survey are as shown.  
2. (X) This is to certify that the area of the subject property shown on this plat was computed by the coordinate method of area calculation and that this is a CLASS B survey.  
3. (X) The Department of Housing and Urban Development Flood Way Data for Greenville County shows this property (to be) in a flood plain, (not to be in a flood plain, (location cannot be determined).  
*William V. Slavin*  
SIGNATURE OF REGISTERED LAND SURVEYOR DATE 8-2-81 S.C. REG. NO. 7281

REFERENCES

PB 50-34	DB 995-341	BB M-15.5
PB	DB	BB
PB	DB	BB
PB	DB	BB

REVISIONS AND RECERTIFICATIONS

NO.	BY	DATE	DESCRIPTION	JOB NO.	REFERENCE	APPROVED

PROPERTY SURVEY FOR  
**CUSTOM HOMES, INC.**

**LOT 12**  
PARKINS KNOLL SUBDIVISION

GREENVILLE SOUTH CAROLINA  
SCALE 0 30 60

RESEARCH HCC-WCM DRAWN WNS CHECK TAG DATE 16 MAR 1982  
FILE FIELD WORK BY WCM-HCC JOB NO. 82043

**ARBOR ENGINEERING**  
P.O. BOX 263, GREENVILLE, S.C.  
LANDSCAPE ARCHITECTS-ENGINEERS-LAND SURVEYORS

23541  
8-2-41  
APR 21 1982