

MICROFILMED

FILED
GREENVILLE CO. S. C.
APR 14 3 51 PM '82
DONALD E. TANKERSLEY
R.M.C.

Note:
Reference Plat Book J - Page 35.

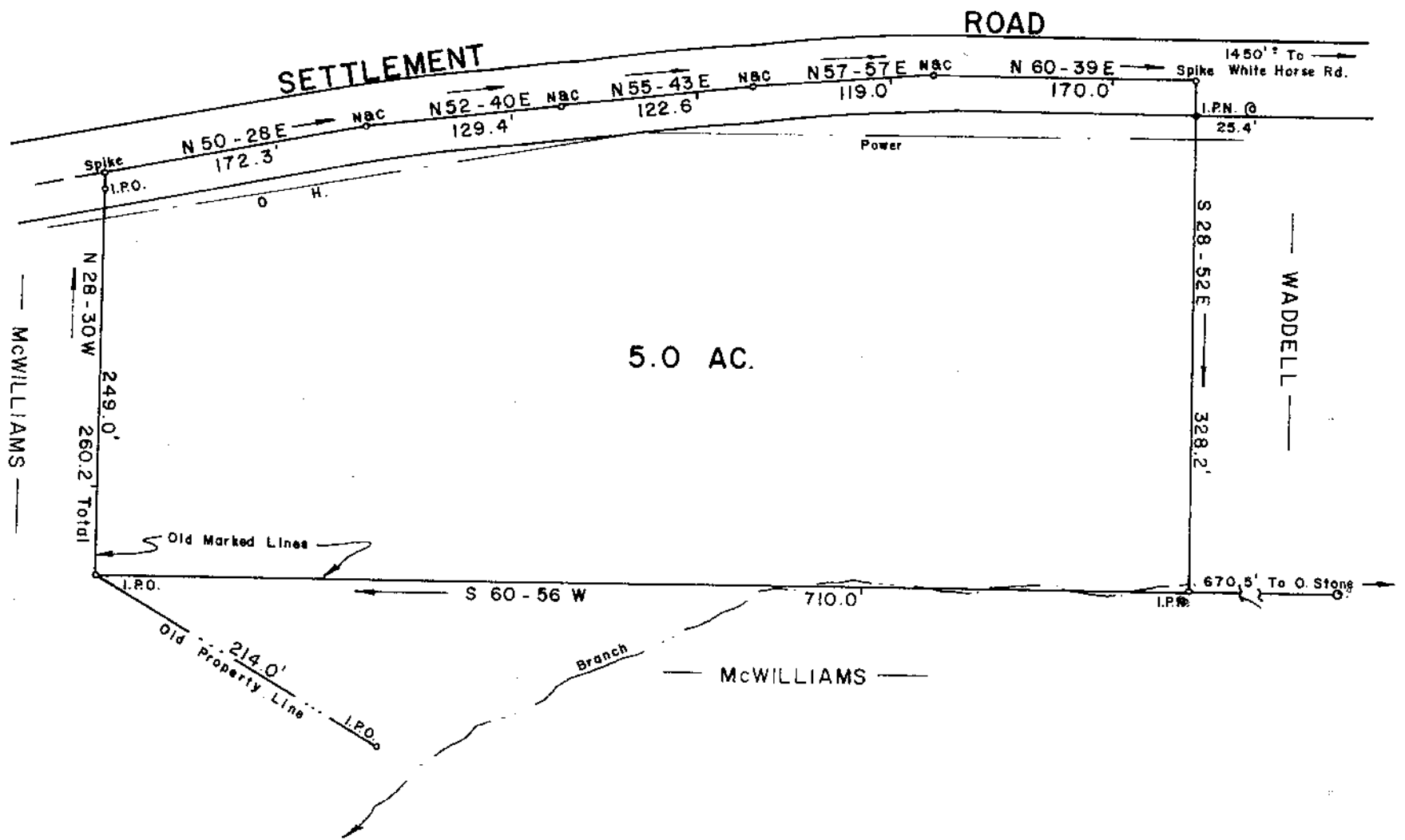
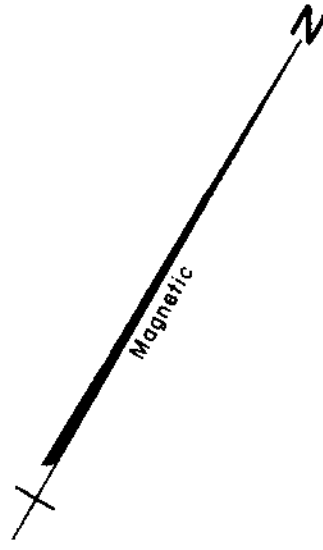

SURVEY FOR
CARL R. ECHOLS

NEAR TRAVELERS REST GREENVILLE CO. 22980
SOUTH CAROLINA
MARCH 30, 1982

8-Z-37 ✓

APR 14 1982

I Herby Certify That The Ratio Of Precision
Of The Field Survey Is 1/5000 As
Shown Hereon And The Area Was Determined
By D.M.D. Method.

Jeffery M. Plumblee R.L.S. No. 7861

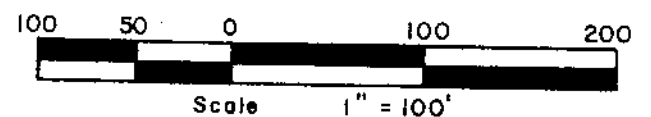

JEFFERY M. PLUMBLEE
INC.
REGISTERED LAND SURVEYOR
7861

P. O. BOX 788
TRAVELERS REST, S. C. 29660 (803) 834-4426

2 APR 14 1982 134

5,000

246-3947