

At S, G. Williams

LOUE

1 N.C. 2000-1-2 = H.A. - DEPT Road - 1.2 = 1789-207M. C. W.

MICROFILMED

GREENVILLE S.C.  
APR 13 12 32 PM '82  
GORMAN TANKERSLEY  
SURV. N.C.

IRA J. & DORIS T. WILLIAMS

MARK RANDELL McCALL

RION D. VASSY

F. D. STEADING

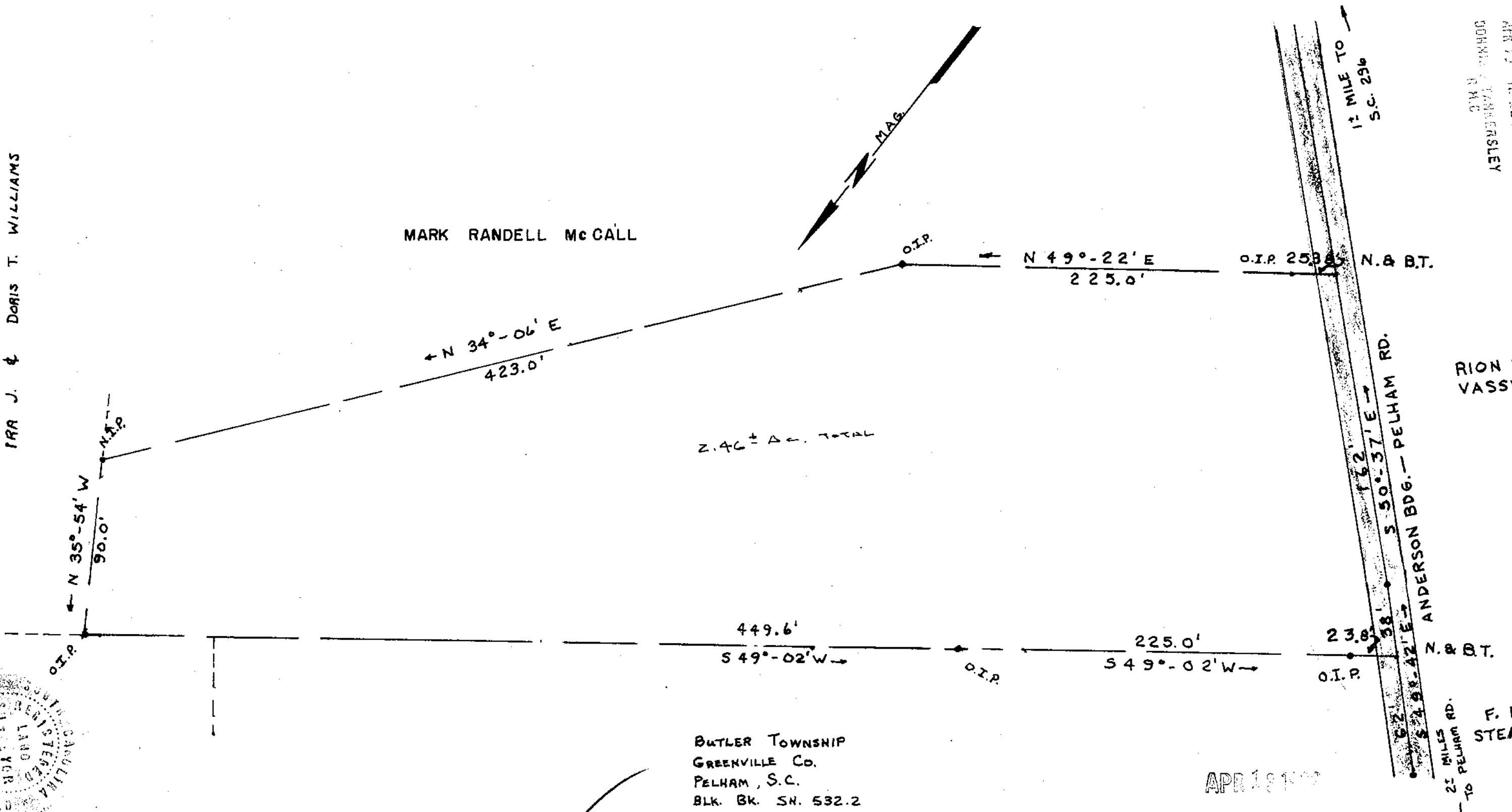

BUTLER TOWNSHIP  
GREENVILLE CO.  
PELHAM, S.C.  
BLK. BK. SH. 532.2

8-2-35 22911



I CERTIFY THE ABOVE TRACT HAS BEEN SURVEYED AND IS AS SHOWN TO THE BEST OF MY KNOWLEDGE.

*Kermit A. Hault*  
S.C. REG. NO. 4035

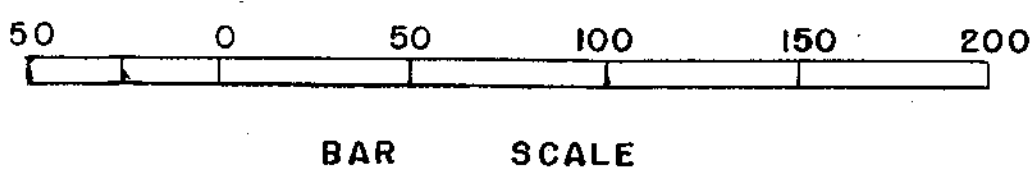

NOTE:  
PREVIOUS SURVEY 6-22-76 1.02± Ac.  
1.44± Ac. ADDITION TO ABOVE TRACT, 2-16-82

APR 18 1982

PROPERTY OF DAVID RODGER AND CAROLYN KNOX McCALL		
SCALE 1" = 50'	DRAWN BY A.C.K.	
K.T. GOULD INC. - SURVEYORS - TAYLORS, S.C.		
DATE 2-16-82	APPROVED BY GCTO	DRAWING NUMBER 5.00CI
		2 AP13 82 1123