

FILED  
GREENVILLE CO. S.C.  
MAR 30 1 21 PM '82  
DONNIE S. TANKERSLEY  
R.M.C.

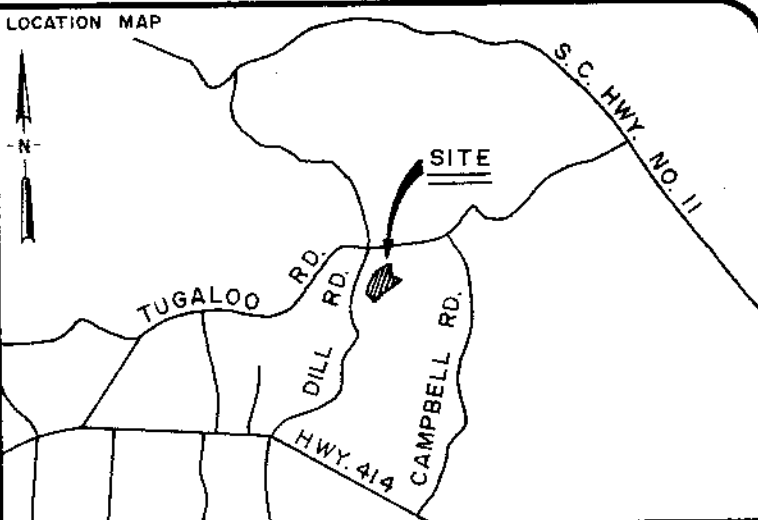
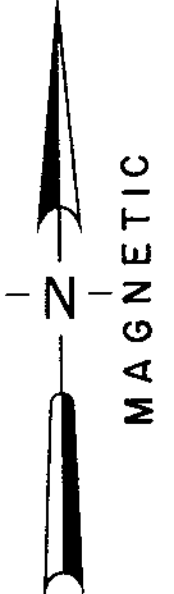
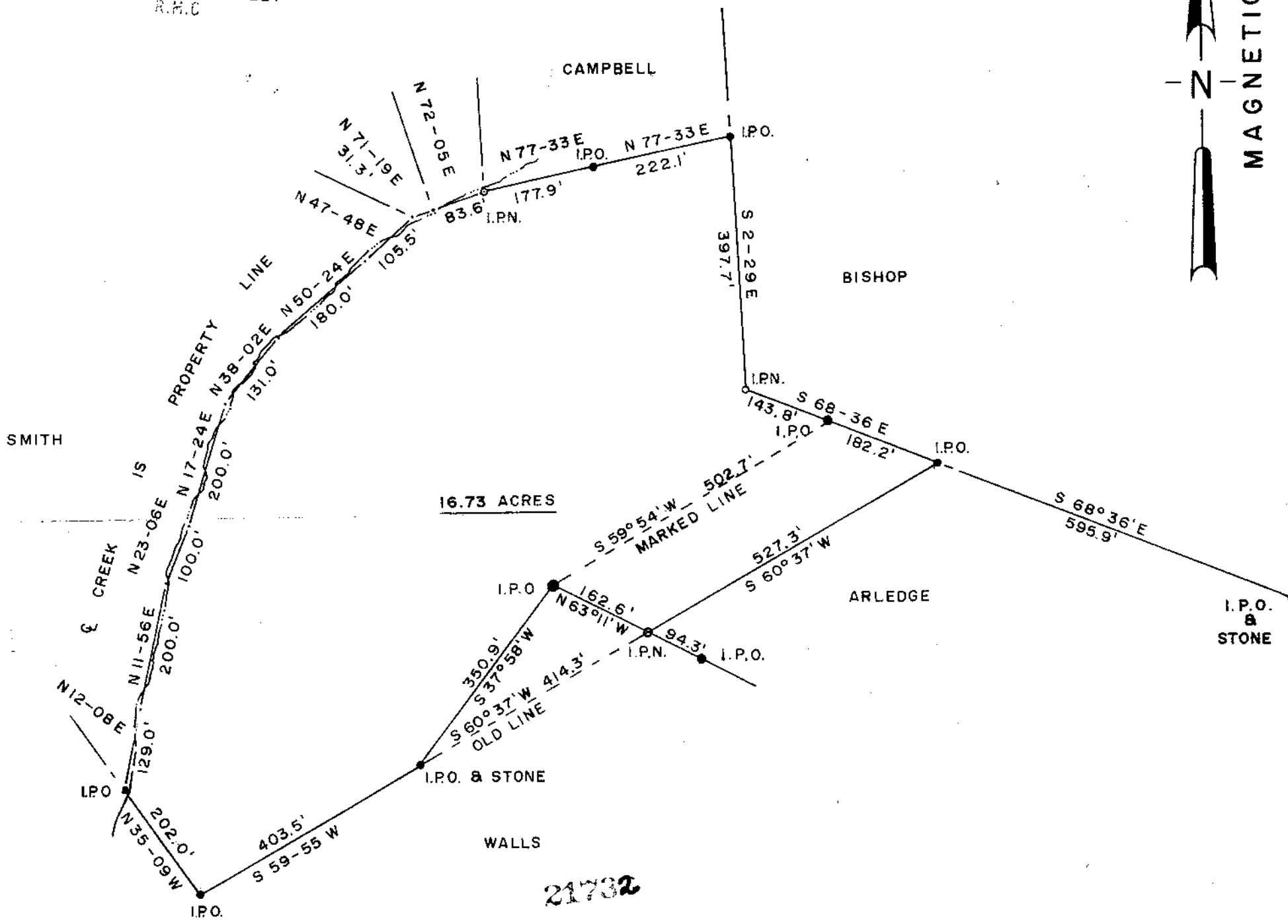

LEGEND

○	I.P. SET	◊	STONE
●	I.P. FOUND	⦿	R.R. SPIKE

I hereby certify that the ratio of precision of the field survey is 1/5000 as shown hereon and the area was determined by the coordinate method of area calculation.

I hereby certify that the measurements as shown on this plat are correct and that there are no encroachments or projections other than those shown.

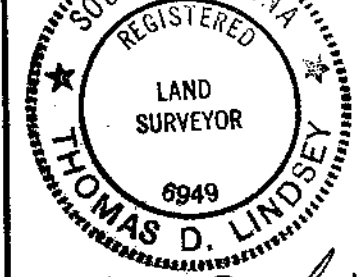

*Thomas D. Lindsey*  
SIGNATURE  
MAR. 2-82  
DATE

PROPERTY OF  
**RUTH E. THOMPSON**

SURVEYED FOR  
**TOY N. Jr. & H. MARIE  
CAMPBELL**

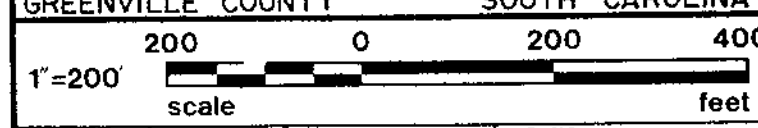

DRAWN	CHECK	DATE	JOB NO.
M. G.	D. L.	2-23-82	1435-A F.B.87

**LINDSEY & ASSOCIATES**  
HWY. 253 RT. 1, TAYLORS S.C. 29687  
LAND & HYDROGRAPHIC SURVEYORS

NOTE: THIS PROPERTY IS SUBJECT TO ALL EASEMENTS,  
ZONING ORDINANCES AND RIGHTS OF WAY IF ANY  
ON THE PREMISES OR OF RECORD.

REFERENCES: D.B. 292-359  
P.B. GGG-296  
TAX MAP 627.1-1-10

MAR 30 1982

8-7-24

LINDSEY & ASSOCIATES, INC. 2800 W. 10TH ST. GREENVILLE, S.C. 29615