

FILED
GREENVILLE CO. S.C.
MAR 29 11 12 AM '82
DONNIE S. TANKERSLEY
R.M.C.

GOLDEN STRIP FREEWAY
UNDER CONSTRUCTION
NEW R/W

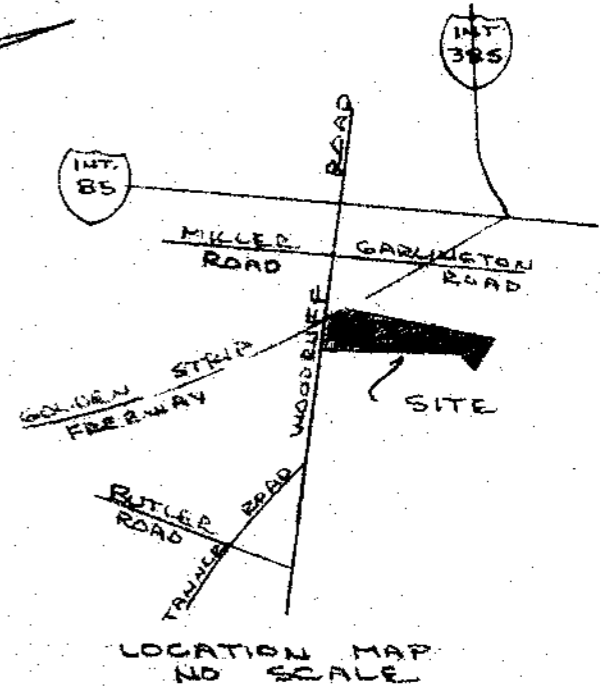

WOODRUFF ROAD
(S.C. HWY # 146)

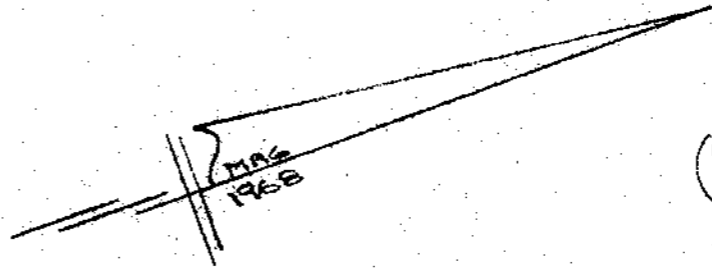
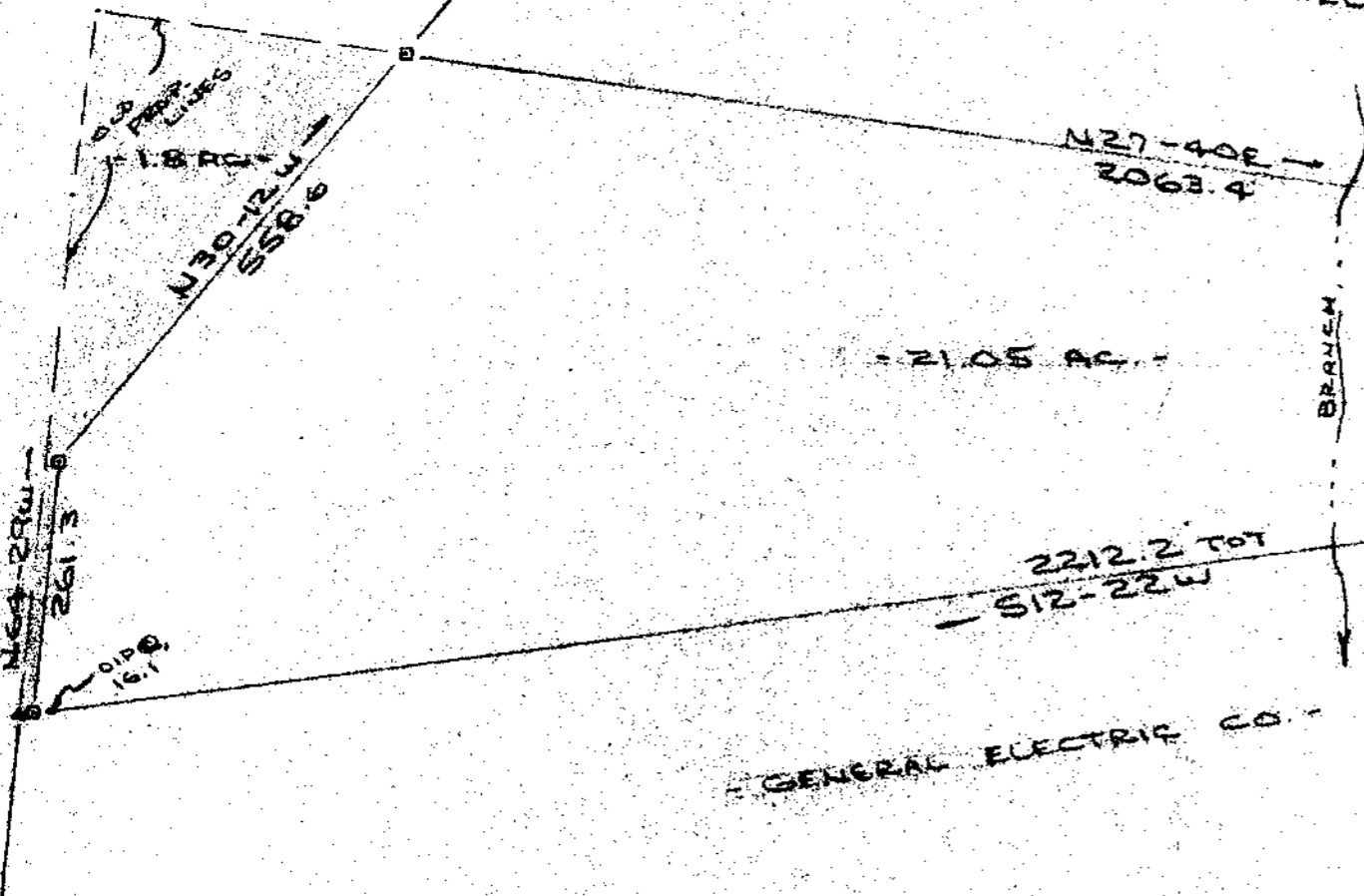

- 21.05 AC -

2212.2 TOT
- S12-22W

1673.3
- S43-30E
270.8
- S43-30E

LEGEND:
A - GENERAL ELEC. CO. MONUMENT
B - HWY R/W MONUMENT
REF: DEED BOOK 700 @ PAGE 91
ALSO PLAT BOOK 000 @ PAGE 115,
PROP. OF GEN. ELEC. CO. BY
JOHN A. SIMMONS JUNE, 1967,
CURLE CO. R.M.C. OFFICE.

I Certify That The Ratio Of Precision Of The Field Survey
is 1/7500+ As Stated Hereon And That The Area
Determined By This Method Of Area Calculation

R. B. [Signature]



SURVEY FOR
HELEN CARTER AUSTIN
GREENVILLE COUNTY, S.C.
SCALE: 1"=200' 5 MAR 1982

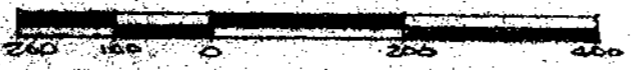

CAROLINA SURVEYING CO.
112 MAINLY ST
GREENVILLE, S.C.

5473-1-35

8-7-21

21655 MAR 29 1982

GCTO ----2 MR29 82 1509

5.00CI